HURRICANE SOWS RUIN, DEATH ACROSS FLORIDA

Pittsburgh Sun-Telegraph

VOL. 3—NO. 47 ★ MONDAY, SEPTEMBER 17, 1928 ★ THREE CENTS

ORIE WARRANT OUT IN POLITICAL FEUD

THE Peach
Wall St. Close

THE WEATHER
Fair tonight and Tuesday; cooler tonight.

Today

H. R. H. Fine Salesman.
Kahn and Van Dyke.
Eric, the Robot.
Nice Week for Brokers.

—By ARTHUR BRISBANE—

(Copyright, 1928.)

WHEN the Prince of Wales, on his trip to Africa, climbs the big pyramid and drives a golf ball into space, that interests us. If he shoots an elephant, lion or one of the few remaining "rhinos" we shall be glad to hear of that. And if a tse-tse fly bit him, we'd all be sorry. Otherwise his travels over the big, hot, dark continent, do not interest us.

But the Prince's trip, an advertising, "pure business" undertaking, in behalf of the British Empire, is intensely important to every Briton, including many that do not know how important it is.

LIBERIA is trying to be independent. France has a valuable strip in the north, along the Mediterranean, and a big slice of the Sahara desert. Italy has some good African land and wants more.

But King George is really king of Africa, although his official title does not mention it.

Africa sends to England gold that props up sterling exchange. Africa sends diamonds, a practical world monopoly, and South Africa is a New Britain, with possibilities unlimited.

The Empire is fortunate in its royal young salesman, making himself popular everywhere, taking infinite pains to please African chiefs or United States captains of industry—they look much alike to H. R. H.

OTTO H. KAHN, of New York, is for Hoover, although he prefers Smith's attitude on prohibition.

"Prosperity has been more effectively promoted under Republican than under Democratic auspices."

Mr. Kahn ought to know about prosperity, having accumulated a good deal of it.

DR. HENRY VAN DYKE, brilliant speaker, author, educator and Presbyterian clergyman, will vote for Gov. Smith. Dr. Van Dyke recently denounced the injection of the religious issue into the campaign.

AN EXHIBITION in London introduces "Eric, the Robot," a man-shaped wooden and metallic machine that rises to its feet, stretches out an arm to command silence and makes a speech.

The shiny, metallic man-machine, its slanting yellow eyes lighted by electricity, frightens spectators.

SOME workers will dread the possibilities of competition by machine men. But there is no danger.

When modern cloth-making machinery was first used England built forts to protect the machinery from enraged workers, convinced it would starve them.

Those machines employed more men than ever at better wages. Every efficient new machine increases prosperity, especially that of workers, by increasing man value.

With an ox team a man was worth $1 a day. With a locomotive he is worth $10.

A PLEASANT week for brokers and customers on the bull side last week. No wonder a stock exchange seat is worth close to $500,000, on its way to $1,000,000.

The week's total business was 22,840,391 shares, 100 different stocks selling at the year's highest prices. And "woe is me Alhama" is still the cry of the Bears.

Of course, the exchange must have Bears to steady things. But why BE one of them?

UNITED STATES TREASURY business on Saturday amounted to two billions of dollars, double the amount of our national debt, before the war.

The country has paid off two of the four Liberty loans. The amount is about eight billions, the amount still due on "Liberties" is $8,223,195,750.

War is an expensive luxury, especially when you get into somebody else's war.

EVERY day in New York City 12,000 people pay the telephone company 5 cents for answering "What time is it?"

Nineteen thousand asked on the opening day of public schools.

There must be many unreliable clocks and watches, although modern manufacturing produces watches and clocks absolutely reliable. An opportunity there for more energetic advertising.

AND advertising is needed also, in the cotton textile industry.

Silk and rayon have been allowed to drive out cotton, with no apparent effort by cotton men to hold their own.

Merely cutting down wages, closing mills, discharging men, etc., is a poor substitute for energetic business advertising methods.

EDWARD C. STOKES, once governor of New Jersey, says that Gov. Smith, if elected, COULD change the prohibition law, no matter what anybody says.

He could "appoint Supreme Court justices whose opinions run with his mind." And those justices could make the Volstead law and the Eighteenth Amendment ineffective.

That opinion will stir up militant drys.

Husband Walked Off

Photo by Pittsburgh Sun-Telegraph.

MARCIE RUSSELL MUGRAGE

Marcie Russell Mugrage, 429 Semple street, told Judge J. R. Macfarlane in divorce court today how her 18-year-old husband walked out on her six months after their marriage. When 17, she married Roy Mugrage, Marietta machinist, at her East Liverpool (O.) home in the spring of 1921. In the fall, while she was ill in their Canton home, he wandered away. She has never heard from him. Desertion is her charge.

Fla. Resorts Battered

Associated Press.

Striking a destructive blow at the Palm Beaches last night after spreading death and devastation through Porto Rico and other islands of the West Indies, the tropical hurricane today was blowing across the Florida peninsula toward the Gulf of Mexico.

Wire communications were down or temporarily disrupted over the wide area along the Florida East coast and in the South central portion.

Reports of casualties and heavy property damage were received from Palm Beach and West Palm Beach via amateur radio operators who picked up messages which they said were signed by station 4AFC, a Palm Beach amateur.

REPORT TWO DEAD

One message, received at Jacksonville by Gifford Grange, licensed operator, stated that an undetermined number of persons had been injured and many homes wrecked.

Grange's message, he said, was signed "D. H. Conkling," which is the name of the publisher of the Palm Beach Post.

It stated the Red Cross had made a temporary hospital in the Pennsylvania Hotel, because the hospital there had been partially destroyed.

Another message stating that two persons had been killed and 50 injured was picked up by station 4BN, Tampa. The message also stated that many buildings in the business district of West Palm Beach were damaged.

Meanwhile relief parties proceeded into the area from Miami, but nothing of what conditions they found there had come to the outside world because the section was without wire communications.

Senator Joe Robinson, Democratic nominee for Vice President, was in Miami for a speaking engagement today, but was prepared to cancel the address and hasten to the storm area if necessary.

Red Cross units were mobilized and ready at several other points for service in the area should survey of the district now being made demand aid.

WEST COAST WAITS

Reports from the west coast of Florida, where the weather bureau said the storm was headed said that no serious wind conditions prevailed early this afternoon. There were reports of minor damage from some central Florida cities and these advices said the citrus crop had suffered in some sections.

The weather bureau said that Titusville, 90 miles north of Fort Pierce, had reported hurricane winds from the east with the barometer at 29.24, the disturbance was described still "a severe storm."

Estimates of damage were impossible.

International News Service.

JACKSONVILLE, Fla., Sept. 17.—Unconfirmed reports received today by radio and railroad sources

(Continued on Next Page, Col. Six.)

HALT ROMA HOP TO FIX TANK

By JAMES J. DELANEY.
International News Service.

OLD ORCHARD, Me., Sept. 17.—All hope that the Maine-to-Rome flight of the sesquiplane Roma would start today was abandoned this afternoon when the propeller of the giant Bellanca plane was found to be out of "true" and a leak was discovered in one of her gas tanks.

If the propeller can be adjusted in time the start of the 4,600-mile flight will be made from the sands here tomorrw. The gas tank leak, near the dump valve, can be repaired in a few minutes, but Frank Stayshack, Pratt-Whitney motor expert, was not certain, but what at a new propeller would have to be hung on the Romo's drive shaft.

The Sun-Telegraph FREE COOKING SCHOOL OPENS WEDNESDAY

THOUSANDS of Pittsburgh women will gather to hear Mrs. Edna Riggs Crabtree, lecturer and demonstrator on household subjects. She will explain new recipes, new appliances and ideas in general on home making.

Attend all four sessions!

Soldiers Memorial Hall Sept. 19, 20, 21

POLITICAL FEUDISTS STRIKE BACK

The political turmoil accompanying Mayor Kline's campaign to succeed none other than Mayor Kline gained fervor today, when it was learned that a warrant was at large for the arrest of Magistrate John W. Orie, a Kline appointee.

The warrant was said to have been issued by John J. Verona, who still will be Third Ward Republican chairman and Hill District alderman if the mayor fires him as Center avenue police magistrate.

The warrant was regarded as the latest thrust of the alliance which apparently has been effected between the forces of Verona and Owen J. McManus, rebellious Second Ward chairman. It follows wholesale arrests of police officials and constables by each other Saturday when the cry seemed to be, "Officer, call a cop!"

BURKE COMPLAINANT

The gossip was that Orie was charged with surety of the peace by Jack Burke, a gentleman of the "Strip," who was also named as complainant in several other arrests. Burke was before Magistrate Orie recently because, it appeared, he was guiding an auto which contained more than one-half of one per cent. He was held for court.

The excitement began Saturday night when two Verona constables strode into Center avenue police station with a warrant for the arrest of Inspector James J. Hoey, the same officer who has been warring on houses of ill repute in the Third Ward. The warrant charged something or other, apparently of great secrecy. Hoey outsmarted the constables—Mario Christofero and Louis Antonette—by locking himself in his own jail, and, to complete the victory, called city detectives, who arrested the constables on disorderly conduct charges.

SHUN HEARING

Christofero and Antonette failed to appear before Orie for hearing today, and forfeited $30 each.

The Verona forces carried on by sending Constable Harry Fink, accompanied by several deputy sheriffs, to Central police station with a warrant for the arrest of Lieut. John Schnurr. Schnurr spent Saturday night in jail and was finally released on bond. Fink and company then moved to the Strip with a warrant for Inspector Joe Elsner, who was not "at home" to the guests.

Nobody seemed willing to reveal on what information the charges were based, the popular or unpopular impression being that Hoey and Schnurr were accused of assault and battery by Jack Burke, also known as John Burkowski. The case against Elsner was filed, so they say, by Owen McManus, and says something about surety of the peace.

Bulletins From Fla., Lashed by Hurricane

TAMPA, FLA., SEPT. 17.—(AP.)—A WIRELESS DISPATCH FROM WEST PALM BEACH, PICKED UP BY STATION 4BN HERE SAYS TWO PERSONS WERE KILLED AND 50 INJURED AS A RESULT OF THE WEST INDIAN STORM THAT ISOLATED THAT VICINITY LAST NIGHT. THE MESSAGE WAS RECEIVED FROM STATION 4AFC AND WAS SIGNED "CRIMATH."

IT ADDED THAT AN UNCONFIRMED REPORT FROM BOYNTON, SOUTH OF THERE, SAID 40 PERSONS WERE BURIED IN A SCHOOL BUILDING WHICH COLLAPSED. ANOTHER REPORT FROM DEERVILLE SAID SEVERAL NEGROES WERE DEAD.

MANY BUILDINGS IN THE BUSINESS DISTRICT OF WEST PALM BEACH WERE DAMAGED, THE MESSAGE ADDED.

NEW YORK, Sept. 17.—(AP.)—American steamers in the hurricane's path, reports today indicated, safely outrode the tempest; with one exception, all have reached port or are proceeding on their courses.

The freighter Carolyn, under charter to the Grace Line, was the only steamer unreported. No fear was felt for the ship, however, as she was scheduled to reach Colombia tomorrow or Wednesday and was believed to have missed the storm.

WASHINGTON, Sept. 17.—(AP.)—REPORTS OF THE DEATH OF TWO PERSONS AT FORT LAUDERDALE, FLA., AND UNCONFIRMED REPORTS OF OTHER LOSS OF LIFE WERE RECEIVED TODAY BY THE NAVY DEPARTMENT FROM THE KEY WEST NAVAL RADIO STATION. THE COMMUNICATION SAID THAT NO WIRES OR RAILROADS WERE OPERATING NORTH OUT OF MIAMI.

WASHINGTON, Sept. 17.—(AP.)—The naval radio station at Key West advised the Navy Department today that it had intercepted a radio message from Tampa, Fla., at 6:20 o'clock that the barometer reading was 29.38 and was falling. The wind was blowing in a northwesterly direction at 40 miles per hour.

ATLANTA, SEPT. 17.—(INS.)—INTERNATIONAL NEWS SERVICE TODAY RECEIVED THE FOLLOWING MESSAGE FROM HORACE DUNN, ITS FORT MYERS, FLA., CORRESPONDENT OVER LOCAL AMATEUR RADIO STATION 4-RM, OPERATED BY FRED HOLLIDAY AND ROBERT HOLBROOK.

"NO DAMAGE IN FORT MYERS. WIRES DOWN NEAR TAMPA. GOT FRINGE OF STORM AND 50-MILE WIND AT 2 A. M."

THE AMATEUR OPERATORS REPORTED THEY HAD RECEIVED NO NEWS FROM WEST PALM BEACH.

JACKSONVILLE, Fla., Sept. 17.—(INS.)—Col. Vivian Collins, state adjutant general, today requested authority from Gov. John W. Martin to mobilize state troops to patrol the Palm Beach and Moorehaven hurricane area and assist in relief work. Gov. Martin indicated he would await more definite information before acting.

Where Hurricane Vents Fury

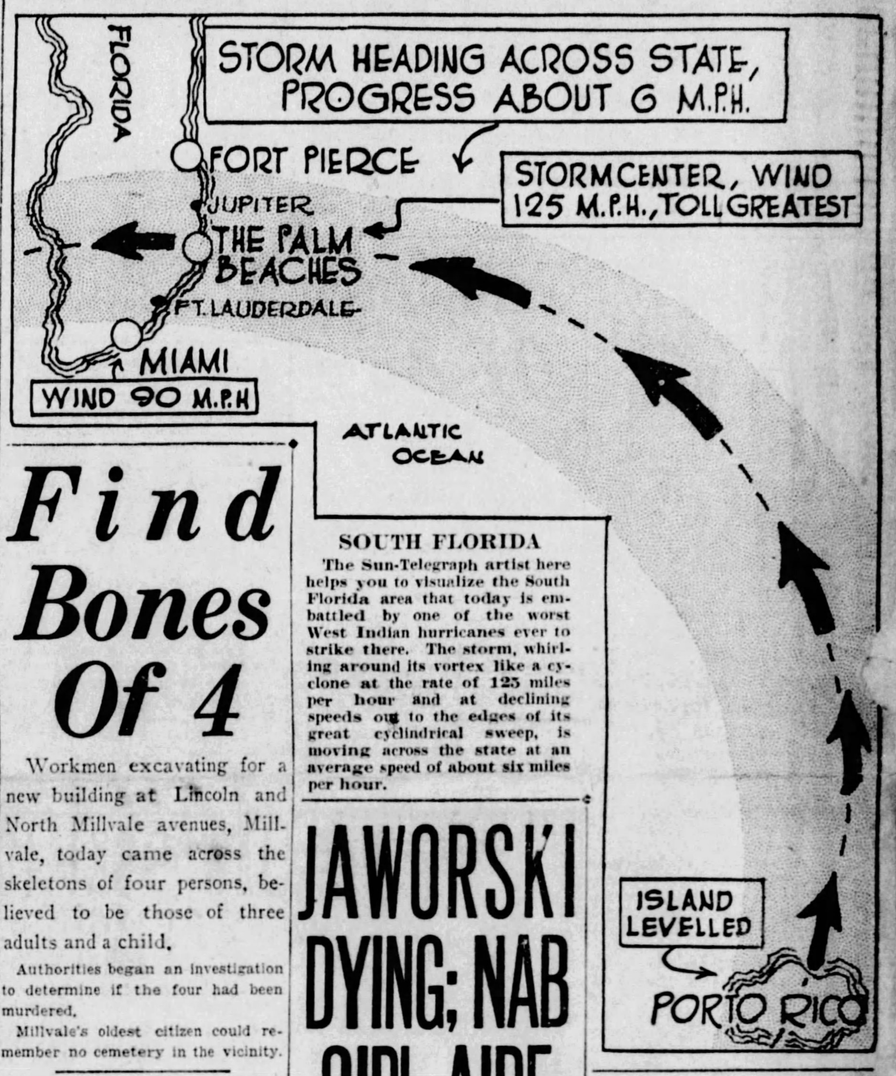

SOUTH FLORIDA

The Sun-Telegraph artist here helps you to visualize the South Florida area that today is embattled by one of the worst West Indian hurricanes ever to strike there. The storm, whirling around its vortex like a cyclone at the rate of 125 miles per hour and at declining speeds out to the edges of its great cyclindrical sweep, is moving across the state at an average speed of about six miles per hour.

Find Bones Of 4

Workmen excavating for a new building at Lincoln and North Millvale avenues, Millvale, today came across the skeletons of four persons, believed to be those of three adults and a child.

Authorities began an investigation to determine if the four had been murdered.

Millvale's oldest citizen could remember no cemetery in the vicinity.

Bucs Set To Win Again

Pirate Lineup

PIRATES.		NEW YORK.	
Adams, 2b.		Welsh, mf.	
L. Waner, lf.		O'Doul, lf.	
P. Waner, rf.		Ott, rf.	
Traynor, 3b.		Lindstrom, 3b.	
Grantham, 1b.		Hogan, c.	
Comorosky, mf.		Jackson, ss.	
Wright, ss.		Terry, 1b.	
Hemsley, c.		Reese, 2b.	
Brame, p.		Hubbell, p.	

By CHARLES J. DOYLE,
Pittsburgh Sun-Telegraph Staff Correspondent.

NEW YORK, Sept. 17.—The Pirates were on edge today as they prepared to meet John McGraw's Giants, in the second game of the series, here this afternoon. Needless to say, the victory of Fred Fussell and his mates yesterday, in which the Corsairs came out on top, 1 to 0, rather stunned local fans, inasmuch as it may have a far-reaching effect upon the pennant race, for if it accomplished any thing at all, it helped the struggling Cardinals, who have been hard-pressed by the Manhattan maulers and the Cubs.

Donie Bush and his crew would like to make it two in a row, and this afternoon Ervin Brame will go to the mound. Likely opposed to Carl Hubbell, McGraw's southpaw ace.

Charley Hargreaves, Buc catcher, was a real Pirate casualty yesterday, when he "collided" with a pitched ball at the home plate during the practice session, but was expected to play this afternoon, nevertheless. He was dazed by the blow and was rushed to the Giant's physician, where an X-ray showed no bones were fractured.

Pitcher Glenn Spencer and First Baseman Willis Windle reached the club last night, from Columbia, and will remain until the end of the tour.

JAWORSKI DYING; NAB GIRL AIDE

CLEVELAND, Sept. 17.—(AP.)—The search for John Vasbinder, confederate of Paul Jaworski, policeman-slayer who lies seriously wounded at City Hospital, resulted in the arrest of a pretty young woman yesterday.

The woman is the wife of a companion of Jaworski and information which the police gleaned from her indicated that the notorious "Flathead gang" of Pittsburgh, of which Jaworski was the leader, had been using Cleveland for a hide-out while playing its bandit activities in other cities.

FLEE AMID TURMOIL

Vasbinder was the man who was with Jaworski last Thursday when police surprised them in an East Side restaurant and captured the gang leader after he had killed Policeman Anthony Wiezcorek and barricaded himself in a private house. During the excitement Vasbinder escaped. Like his pal, he was wanted in Pittsburgh, where he was under sentence of death for murder.

The woman arrested yesterday said her husband left Cleveland last Thursday night to notify Jaworski's relatives in Detroit, but detectives were inclined to doubt this part of

(Continued on Next Page, Col. Three.)

HOOVER PA. LEAD UP

The lead of Herbert Hoover over Gov. Alfred E. Smith in the straw vote canvass of Pennsylvania conducted by The Sun-Telegraph today passes the 4,000 mark.

Strong support of Hoover in a large vote coming from rural counties was responsible for the gain. Smith was given a good lead in the day's returns from Scranton and Philadelphia.

The canvass, which is conducted as a part of the poll by the Hearst papers of the United States, has been extended to 10 additional counties in Pennsylvania.

Three of the counties, Erie, Luzerne and Schuylkill, are reported to be stirred by a wave of sentiment for Smith, and the recent

(Continued on Next Page, Col. Two.)

What the straw vote indicates in Electoral College and returns by states on Page 1, Second Section.

"THAT WAS MEDICINE"—ZIEGFELD

Florence Ziegfeld, "glorifier" of the American girl, is in town!

And—get a load of this—he's not a rum-runner! He says so, himself.

He told all about it yesterday. He began by telling about the modern girl. She has taken on a bit more weight, and is more lovely than ever, he said. She is about the same height, but has curves a trifle better defined than heretofore, and is—oh, my yes—much more intelligent.

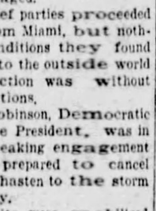

ZIEGFELD

"But what about this other racket, Mr. Ziegfeld? Ar you a successful rum-runner?" he was asked.

"Who me? Never ran a rum, or a rummy, in my life!" came his reply.

"That's strange," the reporter opined. "News dispatches from Rouse's Point, N. Y., said you were find $5 each for something like 140 glorified bottles the other day when customs officials found liquor in your private car."

"Oh, that!" with a typical Ziegfeldian shrug of the shoulders. "That belonged to Dr. Jerome Wagner, an acquaintance of mine—see, here's the receipt. Dr. Wagner paid the fine."

Sure enough—there was the receipt. And what a sad story it told. Fifty quarts of this and 20 bottles of that, and what with this and that, it was mighty sad.

"Dr. Wagner pleaded for the liquor," Mr. Ziegfeld continued. "It was good liquor, the best in Canada—most of it 125 years old, he told those heartless customs officials, and begged them to allow him to keep it. His patients needed the best, and he couldn't get liquor like that in this country."

The plea of Dr. Wagner, so eloquently related by his acquaintance, Mr. Ziegfeld, was touching. The reporter's handkerchief got tangled up with notebook and pencil at this juncture and he almost missed what followed.

"Sure, I helped Dr. Wagner out—I told the customs men he was telling the truth. His patients needed it badly.

"Dr. Wagner has never had but one patient in his life," I told them, "and I'm it. Please won't you let him keep the nice liquor?"

"Pish-tosh!" replied the customs men, and Dr. Wagner paid the fine.

GREENSBURG WARS ON CROWDED AUTOS

GREENSBURG, Pa., Sept. 17—In an effort to break up reckless driving among high school students, police arrested four boys who were riding on the running board of a car on a local street. Police have announced a safe and sane driving campaign.

25 CENT BUS FARE HERE CLASSED AS "EXTORTION"

By GEORGE H. SNYDER.

Widespread interest has been shown in The Sun-Telegraph exposure of the exorbitant bus fares charged in this city. Public indignation has been aroused over the fact that the Pittsburgh Motor Coach Company is charging 25 cents for a service available in other cities for 10 cents.

Among the letters received from readers the following from Mrs. Helena M. Connolly was a special interest:

"I have read with great interest your article in Wednesday's Sun-Telegraph relative to the 25-cent bus fare which predominates in the city of Pittsburgh, and wish to commend you on this article. If there were more advocates of a lower bus fare probably the Pittsburgh Motor Coach Company (subsidiary of the Pittsburgh Railways Company) would be compelled to lower its fare in order to induce heavier travel.

"Just the other day I stood waiting for a street car at Forbes street and Craft avenue. The hour was 8 a. m. and the cars

(Continued on Next Page, Col. Five.)

SMITH STARTS ON TOUR "TO WIN WEST"

Divorce Case Unsettled :-: Can a Father Buy His Child for $1,000,000? :-: Never Says This Mother

MRS. NAN SACHS AND ROSALIND

"My life belongs to my baby," says Mrs. Nan Sachs, New York, fervently, after she had rejected, with scorn, her husband's offer of additional alimony if she would give him custody of their child.

"A PEARL OF GREAT PRICE"

"I wouldn't give her up for a million dollars a week," she exclaimed. "What would my home—and my life—be without Rosalind's laughter and tears, and the patter of her baby feet? I'd rather die than lose her! Not all the world's riches could compensate me for the loss of Rosalind."

WHILE THE REST OF THE WORLD ROLLS BY

In their little apartment on Washington Heights, mother and daughter frolic gayly, even though Mrs. Sachs' heart is heavy. Anxiously she awaits the decision of Supreme Court Justice Wasservogel on the application of her husband, Abraham J. Sachs, wealthy manufacturer, for custody of the child.

SMITH OFF "TO WIN WEST"

By GEORGE R. HOLMES,
International News Service.

ABOARD GOV. SMITH'S SPECIAL TRAIN, Sept. 17.—Gov. Al Smith headed westward today on the greatest political adventure of the campaign.

Upon his success or failure in the Roosveltian task of "winning the West" may conceivably hinge the outcome of the presidential race.

With characteristic courage and audacity, the New York governor has set out to carry his fight into territory that if not inimical to his candidacy, at least is traditionally Republican.

The man in the brown derby from the sidewalks of New York is going to talk progressivism to audiences in eight states.

He is going to outline a program of agricultural relief tomorrow night in Omaha, the heart of the grain belt. He is going further than the Republicans have yet been willing to go in meeting the demands of the farm organizations who fought so bitterly and so futilely for the McNary-Haugen bill. And thereafter, audiences in Oklahoma, Colorado, Wyoming, Montana, North Dakota, Minnesota and Wisconsin, are going to hear from his lips his ideas and policies on water power development, transportation, the tariff, intolerance, foreign affairs, immigration, conservation and prohibition.

FIFTEENTH BOMB MARKS KENOSHA, WIS., STRIKE

KENOSHA, Wis., Sept. 17.—(AP.)—Another bomb—the fifteenth since the commencement of labor troubles at the Allen A. Knitting Mills—destroyed a carload of grapes at the Luxem Wholesale Fruit Company warehouse last night.

Police believe the bomb, intended for someone else, was dropped by the dynamiters in flight or by mistake.

ANCIENT MARINER WINS SAILBOAT RACE AT 76

GREENWICH, Conn., Sept. 17.—Ralph Ellis is an ancient mariner who can show the way to young folks sailing a boat. He won a special 10-meter boat race of the Indian Harbor Yacht Club. He is 76.

Guilty Plea Of Boy Killers

Pleading guilty to the murder of Edward Flynn, 63, night watchman at the Homeopathic Hospital, during an attempted holdup on September 4, 1927, four youths faced Judge James H. Gray in Criminal Court today and admitted, in addition to the slaying, between 18 and 20 other holdups. The youths are Michael Ferrero, 16, and Joseph Ferrero, 22, of 6615 Shetland avenue; Henry Constanza, 18, of 646 Chianti street, and Lloyd Moore, 19, an inmate of Morganza.

Arrest of the youths on the murder charge followed the confession of Michael Ferrero to Beech Andrews, home father at the Thorn Hill school for boys. Michael admitted firing the fatal shot, and implicated the others. Constanza, he charge, stabbed Flynn after the watchman had been shot down.

Judge Gray, after hearing character witnesses will pass sentence.

HOOVER'S PA. LEAD GROWS

(Continued from Page One.)

daily majorities of Hoover are expected to be cut as a result.

The standing in the Pennsylvania poll now is as follows: Hoover 16,667, including 11,531 men and 5,136 women; Smith 12,549, including 8,382 men and 4,167 women.

The voters heard from in the poll who voted in 1924 cast their ballots as follows: Coolidge 20,562, including 14,148 men and 6,514 women; Davis 2,506, including 1,941 men and 565 women; LaFollette 1,952.

STATE PATROLMAN HURT AS MOTORCYCLE CRASHES

UNIONTOWN, PA., Sept. 17.—Corporal A. C. Fasolas, in charge of the Uniontown detail of state highway policemen, drove his motorcycle into the side of an embankment to avoid a collision with an automobile last night near Point Marion. He sustained a fractured collarbone and other injuries. He was chasing one machine when another loomed before him.

TYRRELL'S PASTOR PLEADS FOR UNITY

A handful of devout worshippers—remnants of the Rev. J. D. Water's flock in the First Christian Church of Munhall, where the spilling of blood marred Mother's Day services last May—pledged themselves to the reconstruction of the church at home-coming services yesterday, 24 hours after a jury sealed the fate of F. J. Tyrrell, Sunday School superintendent, who patted a child's head, then killed a man.

The tragedy, still fresh in the minds of many, was not mentioned directly, neither were either of the principals in the grim drama enacted so unexpectedly on that Sunday morning but three months ago. Hardly a person—man, woman or child—could aught but think of it, however.

DEATH SPOT SHUNNED

The corner where Phillip Clark stood and raised his hand in accusation against the lawyer-Sunday school superintendent is shunned. Clark only raised his hand and voice, but Tyrrell said he saw something glitter in his accuser's hand. The Sunday school superintendent flashed a gun and a stream of bullets forever silenced the man who faced him.

That spot, will remain a terrifying memory in the minds of many who kneel on a new carpet unsoiled by the stain of a murder victim's life blood.

There were new faces among yesterday's congregation—there were several visiting pastors. The state secretary of Christian churches in Pennsylvania occupied the pulpit. Mr. Waters conducted the services.

"We take our text this morning from the fourth chapter of Micah," the Rev. H. A. Denton, state secretary, said from the pulpit.

"The House of the Lord shall be established on the top of a mountain—Get up nearer to God," he proclaimed.

It was an appeal to the congregation to stand together and lift up their church. The full significance of the admonition was not grasped immediately, but as the minister pounded the thought home to his listeners, they seemed to realize what was needed.

They hung on the preacher's words as he told them of the tower of Babel, using it as a symbol of hardship and privation necessary to build up their tottering house of worship. He recalled al. King Solomon's temple and charged it had been built on a mountain top to be seen and to be closer to God.

"Lift up your church!" he exhorted.

With this command still ringing in their ears, the 100 or more worshippers filed quietly out of the pews to the pulpit where their pastor and secretary received their pledges of reconsecration.

"It is sad," declared Mr. Waters after the services, "that some of our congregation have left us. None have resigned, but you know how this terrible thing has upset everything.

"We were going along so nicely, too, when this happened, but we are more determined than ever to build up the church and bring all of our people closer to our God."

Thomas F. Thompson, assistant superintendent of the Sunday school, has taken charge since the tragedy.

"We have not asked Mr. Tyrrell for his resignation," he said, "but intend to go along as we are until the first of the year when the church board undoubtedly will elect a new superintendent.

"Our Sunday school has suffered, of course, but we hope things will be different before long. We had more than 100 children in attendance this morning," he concluded.

JAWORSKI IS DYING

(Continued from Page One.)

her story, believing that her husband had left town to escape arrest.

The woman admitted that Jaworski and his brother Sam had lived with her husband and herself in Detroit for a time before the gang came to Cleveland. While there, Sam and her husband were arrested in connection with the robbery of the Detroit News last spring but later were released, she said.

Arrest of the woman was brought about by an automobile bill of sale, bearing her husband's name, which was found in a Lakewood apartment where Paul Jaworski made hie hangout.

WIFE FLEES CITY

Information gathered by police is that Paul Jaworski and his wife and another man lived here together. The third man was at first believed to be Vasbinder, but descriptions given of him by neighbors do not tally with that of the escaped killer. A thorough search satisfied the police that Jaworski's wife and the other man fled the city after the capture of the bandit leader.

Although he lies in a dying condition at City Hospital, Jaworski has been indicted and arrainged for the killing of Policeman Welzcorek and his trial has been set for October 22. But physicians at the hospital say he will never be tried.

He has been given from four to six more days to live. It has been found that one of the shotgun slugs from a police pump gun had cracked the base of the bandit's skull, allowing a seepage of spinal fluid that probably will prove fatal, the physicians said.

Safety Director Edwin D. Barry and Police Chief Jacob Graul visited the gunman yesterday and told him he was going to die.

"He says he doesn't care," the officials later remarked.

The purpose of the visit, they revealed, was to seek the truth from Jaworski as to whether or not the man who was with him last Thursday was John Vasbinder.

They said Jaworski kept repeating "no, it wasn't Vas." The companion was a man whom he knew only by the name of "John," the officials said he told them.

Jaworski last night told detectives of his Cleveland hangout where he lived for two months with his wife and baby and a gunman pal before his latest and probably fatal adventure with the law. He directed police to a second-floor apartment at 11825 Detroit avenue, in Lakewood, an adjoining suburb, not five miles from the public square. The police found a layout comprising a machine gun, an automatic rifle, two repeating shotguns, seven revolvers, an automatic pistol and 500 rounds of ammunition.

Vasbinder is believed to have lived in the apartment.

JURY URGES DEATH FOR BROTHER'S KILLER

BEAVER, Pa., Sept. 17.—Amedio D'Amore, 26, Aliquippa, must go to the electric chair for the killing of his brother, James, 36, at Aliquippa June 7. A jury Saturday brought in a verdict of first degree murder, recommending execution. Jealousy of his elder brother's greater place in the esteem of their parents is believed to have prompted the shooting.

CLASS BUS FARE "EXTORTION"

(Continued from Page One.)

were NONE. I waited about 15 minutes and you can guess the rest. While I was waiting for one of the rarities of the Ittsburgh Railways Company, two or three buses passed this intersection. Inasmuch as no car came, and I was desirous of getting into the city before 8:30 a. m., I boarded the next bus which came along. When a conditon such as this exists, you can draw your own conclusions. It is a base extortion of 25c from every person who is waiting for a street car, if they have a scheduled time to get into the city in order to start for their tour of duty.

"I cheerfully admit that I have given the Pittsburgh Motor Company my last contribution and would rather pay $1.00 to one of the local cab companies than cater to this 'exclusive carrier system.' It seems to me for 25c the passenger should within a year's time, have controlling interest in the Pittsburgh Motor Coach Company. However, this to say the least, is a ridiculous statement.

"I am writing you on this subject, in order that you may publish more articles in this connection, inasmuch as I certainly enjoy reading them. You are thoroughly conversant with the carrier system of the City of Pittsburgh, and I think no one could be more efficient in writing on the subject. The hardships which are endured, and will be endured if someone doesn't awaken the slumbering public, certainly call for some action.

"I hope that some day our commuters will pinch themselves and figure out how much money they have donated to an expensive public cause."

HURRICANE RIPS FLORIDA

(Continued from Page One.)

told of a number killed and perhaps 100 injured in the West Indian hurricane that struck Palm Beach and vicinity last night.

At least two of the dead were white, the rest negroes, the reports said.

Many homes and public buildings were wrecked by the hurricane, including the plant of the Palm Beach Times.

The county hospital was partially destroyed, but it was not known whether there was any loss of life.

Unconfirmed reports received by radio operators from Boynton, south of Tampa, said that a number of persons had been killed when a school building in which they sought shelter from the hurricane collapsed.

MIAMI UNHARMED

The hurricane's greatest force as it passed over the east coast apparently struck the region lying between Fort Pierce, the Palm Beaches and Jupiter to the north. Miami experienced a heavy wind, but no serious damage.

Towns and hamlets dotting the lower central portion of the state apparently were hard hit and reports indicated the hurricane roared through the section at a velocity carrying from 50 to 125 miles an hour.

The weather bureau declared the storm probably would not abate for another 24 hours, and would not finally blow itself out before 36 hours.

The storm center was over the Florida Peninsula east of Tampa. An unconfirmed report to Jacksonville declared a hospital in West Palm Beach had been demolished, with posible loss of life.

CENTER OVER LAKE

Reports tabulated here show that the hurricane entered Florida in the vicinity of Del Ray, south of the palm beaches, and that it was central at noon today in the vicinity of Lake Okeechobee, where the greatest loss of life came in the 1926 hurricane.

As far south as Fort Lauderdale, 50 miles from West Palm Beach, the gale howled at 100 miles an hour last night. Power and communication lines were down over a wide area south of Jacksonville.

Refugees continued to pour into Daytona Beach, which itself was at the mercy of a 60-mile wind which ripped down roofs, trees and wooden signs. High seas rushed over the sea wall on to the river front park. The refugees, however, reported no loss of life, but said there were many injuries.

Knapp Out; To Tell All

Charles E. Knapp, who spent the last 18 months in the Western Penitentiary for his part in the $320,000 bond swindle which caused the wholesale arrest of officials of the Brotherhood Savings and Trust Company, spent Sunday at his home in Brackenridge street. He was released Saturday from the prison.

Knapp has not yet given a complete explanation of the bond deal. Yesterday he said that he probably would tell such a story when some of the bank officials were placed on trial. He also said his testimony probably would convict one of them.

Those yet to be tried are Attorney Roland A. McCrady, former president of the bank; William Keily and John L. Nelson, bank officers and Frank T. Redman, a broker. The bank officers are charged with embezzlement, and Redman is charged with larceny by agent.

5 MURDERS LAID TO 'APE MAN'

LOS ANGELES, Sept. 17.—(AP.)—An amazing story of torture and the murders of five boys was before Los Angeles police today as they renewed search on the George Cyrus Northcott "murder farm" near Riverside for graves of the supposed victims of Gordon Stuart Northcott, 21, a fugitive.

Questioned for two days regarding the reported killings, the elder Northcott, held in custody here, finally opened up last night, police said, and "talking like a streak" unfolded a grewsome account of some of the acts of his son, whom he described in appearance as resembling an ape.

Following sensation after sensation unfolded in his vivid story the elder Northcott early today led police to the garage on the small Northcott ranch near Riverside, and search for the corpses of three of the supposed victims was begun under a concrete floor.

Riverside authorities have announced complaints charging murder will be filed against young Northcott, and his mother, Mrs. Louise Northcott, whom the father said was the only person having any control over the youth, and who is believed to have been an accomplice in the suspected murders.

The elder Northcott told the police that his son and grandson, Sanford Clark, 15, now held by the authorities, had told him of the murders, but that he did not believe their stories.

First reports of the "murder farm" were given police by young Clark following his arrest for Canadian immigration authorities. He said young Northcott had forced him to aid in one of the slayings. Four of the victims, he said, were young boys kidnaped in suburbs of Los Angeles in the last few months, and held and abused at the farm before they were put to death.

Account of a fifth murder was added by the father of the suspect in his rambling story. It was reported to have occurred in a miner's cabin nearby where Northcott and a miner are reported to have slain another miner.

Florida Embattled :-: Hurricanes Roar Destruction :-: East, Illinois

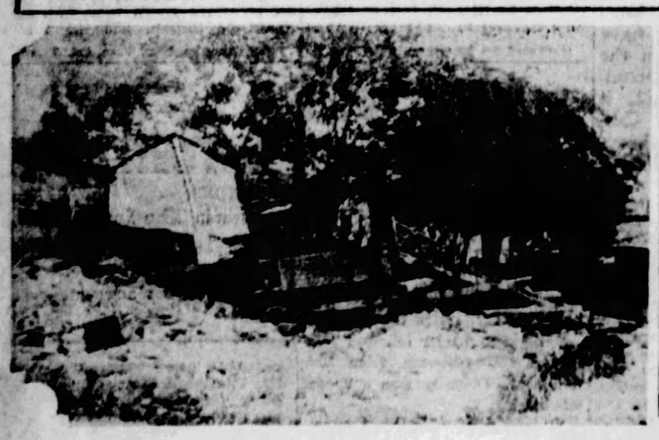

FLORIDA

This hurricane damage down in Porto Rico represents that which will mark fair Florida when the tropical storm raging today along the East Coast between Miami and Fort Pierce abates. The fearful blow first swept Porto Rico and other West Indian isles.

DOWN EAST

And at the same time, New Hampshire is busy setting itself to rights after a tornado which took a heavy toll in property damage. This house in West Rindge was thoroughly damaged and gives a heart throb in the tearful search of these little girls for their dolls.

ILLINOIS

Damage that will total millions lies in the wake of the tornado that swept Illinois had passed over Rockford. The toll in human life, too, mounts. In this building, that of the National Chair Company, rescue workers probe for bodies of workers believed to have been killed. Wreckage throughout the area is widespread.

PHOTOS BY INTERNATIONAL NEWSREEL.

Tax Rush Missing 2nd Day

Although a steady stream of taxpayers visited the office of Delinquent Tax Collector Walter J. Christy today, there was no rush to secure receipts such as occurred prior to the first registration day.

The second registration day in Pittsburgh, McKeesport, Duquesne and Clairton is tomorrow. Polling places in Pittsburgh will be open from 8 a. m. to 11 a. m. and from 5 p. m. to 11 p. m., daylight savings time. In the other cities the hours will be from 8 to 10 a. m., from noon to 3 p. m. and from 5 to 11 p. m., daylight savings time.

The final registration day will be Saturday, October 6.

1,000 DEAD IN PORTO RICO STORM

Beauty in Abundance :-: *Miss Pittsburgh Chosen* :-: *A Visitor Wins*

A PULCHRITUDE PARADE!

THE QUEEN!

THE LAST FOURSOME

ALMOST WON

PHOTOS BY PITTSBURGH SUN-TELEGRAPH.

AT THE POST!

Who ever heard of a shortage in the beauty crop? There is none! Current proof of that daring statement was apparent at the Willows pool, Oakmont, when, so the promoters agreed, "Miss Pittsburgh, 1928" was selected. Among the competitors were (above) Irene Chapp, Marchita Rolande, Elinor Noah, Grace McCutcheon, Mary Lipinsky, Dorothy Gildernew, Ethel Orf and Bertha Muller.

THE WINNER!

Mary Lipinsky, East Pittsburgh, walks (or perhaps rides) the streets of her home town today, happy and contented. She was named "Miss Pittsburgh!" An auto, a trip to Atlantic City and New York and other honors are hers. Now, doesn't beauty pay dividends?

FITTEST SURVIVE

From this last quartet the judges picked the winner. It was mighty critical judging to shave the field down to four, but imagine the responsibility of the judges in selecting just one from this group! In the order of their appearance: Catherine Ginser, Duquesne; Mary Lipinsky, Virginia Brandis, Carnegie, and Ida Burke, Butler street.

PREFERRED BLONDE

It's just too bad, of course, that pretty Virginia Brandis didn't win, but Virginia consoles herself in the knowledge that she's "Miss Pittsburgh No. 2."

PORTO RICO STORM TAKES 1,000 LIVES

PORTO RICO, Sept. 17.—(AP.)—With the hurricane death toll conservatively estimated at 1,000, the spectre of famine stalked through Porto Rico today. At least 300,000 persons were stated to be hungry. Disease was threatened.

Half of the islands' population of almost 2,000,000 was thought to be homeless. It was feared that the property damage would pass $100,000,000.

Declaration of martial law, requisitioning and rationing of food and drafting of all able-bodied men was urged upon Gov. Horace M. Towner, by a group of leading citizens.

The group in a petition asserted that so far neither the government nor any other agency had taken adequate steps for relief to prevent sickness and starvation, nor to ascertain the facts as to immediate needs.

The National Guard has been ordered out to protect property from looters. Efforts were made to stop profiteering.

Nine of the island's 77 towns reported more than 250 dead. Others reported no loss of life and communication with others lacking. It will be weeks before accurate reports can be received from the rural section in which more than 70 per cent of the people live.

Physicians and others familiar with conditions said that a death toll with 1,000 as a final figure was a conservative estimate. No continental Americans have been reported either killed or injured.

JOSEPH W. RAY, JURIST, DIES

Former Judge Joseph W. Ray, 79, of Greene county, died Saturday night in Mercy Hospital, where he had been a patient for 10 days. He was born in Morris township, Greene county, May 25, 1849.

In 1888 he was elected congressman on the Republican ticket from the Twenty-fourth District which comprised Fayette, Washington, part of Allegheny and Greene counties. In 1915 he was elected judge of Greene county and when his term expired in 1926, he refused to be a candidate for re-election.

Besides his wife, he leaves six children, Attorney Joseph W. Ray, of Uniontown; Lloyd Ray, of Waynesburg; Mrs. George D. Jenkins, Waynesburg; Miss Mabel Ray, Washington, D. C.; Miss Helen Ray at home, and Frank Ray, of Canton, O.

U.S. STEAMER IN THAMES CRASH

LONDON, Sept. 17.—(AP.)—The American steamer Minnewaska, plowing up the Thames this morning, collided with the British steamer Wendy below Gravesend and sustained some damage on the starboard side. During the run up the river the cable of the Belgian steamer Marguerite also fouled the Minnewaska's starboard propeller. The vessel was to dock this afternoon.

Billy Barton, famouse racehorse which finished second in this year's Grand National and will compete in the same English classic at Aintree next spring, was aboard the Minnewaska, but escaped unscratched. The horse is owned by Howard Bruce, Baltimore publisher.

YOUNGSTOWN CHURCH OBSERVES BIRTHDAY

YOUNGSTOWN, O., Sept. 17.—St. Paul's Lutheran Church, Warren, yesterday celebrated the sixtieth anniversary of its founding. Addresses were delivered by Dr. Paul W. Koller, Mansfield, president of the Ohio Synod, United Lutheran Church; I. F. Mellinger, Leetonia; Dr. W. K. Gotwald, Wittenberg College, and the Rev. Robe ' Miller, Lordstown. It was announced that Dr. Koller would sign December 1 as president of the Ohio Synod to become secretary of the Foreign Mission Board of the United Lutheran Church at Baltimore, Md. The Rev. H. E. Dunmire is pastor of the church.

FALL OFF HORSE KILLS ADVERTISING CO. HEAD

HEMPSTEAD, N. Y., Sept. 17.—(AP.)—Charles W. Hoyt, head of an advertising company which bears his name, died yesterday in a hospital of injuries suffered a short time previously when he was thrown from a horse in Hempstead State Park. His neck was broken. Mr. Hoyt, who recently spent much time in Washington, came home Friday to spend the weekend. His widow and two sons survive.

Threaten Death to Captive

International News Service.

CHICAGO, Sept. 17. — "Would you know your own son's head if you saw it?"

That is the latest ghoulish and cryptic message to be received by Frank Ranieri here today from the mysterious realms of Sicilian terrorists, who are holding his 10-year-old son, Billy, for a ransom of $60,000.

The message was received by the distracted father while squads of heavily armed detectives were searching the Melrose Park section of Chicago in a last minute attempt to rescue the lad from his Mafia abductors. The wives of two of the prisoners suspected of the kidnaping had sent the officers there when they declared positively it was the rendezvous of the kidnapers.

One of the men held, Angelo Petitti, authorities said, is Chicago's newest Cammorist chieftain and actual head of the kidnaping plot. The other is Salvatore Mastrianni, confessed "penman" for a Black Hand extortion ring.

Struggling to shield their husbands, the women told police all they knew of the crime. They intimated that their husbands were acting under orders from higher authorities of the Mafia.

Meanwhile, Petitti was being grilled by Assistant State's Attorney Samuel Hoffman. For more than than eight hours the Sicilian stoutly denied his connection with the kidnaping plot. However, at the end of the inquisition, Hoffman declared that Petitti had revealed to him the operation of a gigantic extortion ring.

"In the past 30 days," said Hoffman, "the extortionists have victimized at least 50 Sicilians, taking from them large sums of money."

Petitti, the assistant state's attorney charges, was the leader of the plots and that his operations cover a period of ten years, during which countless citizens have paid heavy tribute.

Confronted with Petitti, the boy's father openly charged him with the kidnaping of his son.

"He took him," cried the enraged father: "He doesnt' work and he didn't get fat by being honest. I know him. He has two automobiles. How did he get them?"

Petitti cowered and whimpered that he knew nothing of the plot to kidnap Ranieri's son. When told that his wife had broken the traditional silence of the Mafia he turned silent.

Petitti's statement that he was in no way connected with the abduction was flatly contradicted by Mastrianni, who told the assistant state's attorney that he had seen Petitti in long conversations with the kidnaped boy's father.

Pittsburgh Sun-Telegraph

MONDAY, SEPTEMBER 17, 1928

Meckley's Dapper TaleLie

The murder of Dr. Harry R. Dapper was as unsolved as ever today. John F. Meckley, 24, who followed his confession to the slaying of the Carrick physician with a denial, was arraigned in Central Police Court with two pals, Leroy Madden, 22, and Ed McCallin, 26, and held for court on a charge of robbing the Wick drugstore at 4101 Butler street. It was reported they would eventually be sent to the Farview Home, where criminal mentalities are studied.

Meckley, arrested last week by state troopers, signed a confession which was later proved bogus. His motive, he tried to convince the law, was that he had sold stolen dope to Dr. Dapper, but had not been paid for the stuff.

Others implicated by Meckley were discharged by Magistrate Orie. They are Ralph and Frank Maratta, Joe Petrucci and Frank Butler.

County detectives started mailing out 10,000 posters offering rewards of $6,250 for the arrest and conviction of the slayers of Dr. Dapper. The posters contain a description of the slayer as given by Henry R. Dapper, father of the slain physician, who accompanied him on the death ride which he took with a stranger to give aid to "a sick wife."

Attend the Sun-Telegraph Cooking School, conducted by the noted Cooking Expert, Mrs. Edna Riggs Crabtree, in Memorial Hall, on Wednesday, Thursday and Friday of this week.

DADDY FREED

Photo by International Newsreel.

IN MEXICO

Edmund, 11; William, 7, and Daniel, 9, are happy, because today their dad, E. J. Bumsted, American mining engineer held by Mexican bandits for whom $20,000 ransom was paid, has been freed. The boys live in Los Angeles, Cal.

PARROT WON'T GO WHEN WAGON COMES; CLUBBED

It took an East End policeman two hours to arrest one South American macaw, and the policeman, who usually drives the patrol wagon, was on the jump every minute.

"Pete," ordinarily called a parrot, escaped Friday while being transferred from his summer home in Riverview park to his winter residence in Highland park zoo. For two days he had a shore home at the edge of No. 2 reservoir in Highland park, and yesterday moved into North Euclid avenue.

He was in a tree when police were notified of his presence. A large portion of the male and juvenile population was out with sheets and pillow cases trying to effect his capture. When Albert Beck, driver of the East End patrol arrived, he coaxed Pete off his perch with crackers. As Beck reached for the bird, it attacked him and he had to stun it with a billy before he captured it.

Waste Laid To Estate Trustees

Alleging excessive fees and mishandling in many particulars, Mrs. Catherine Hibbert today filed an exception in Common Pleas Court to the stewardship of the $3,000,000 estate of her daughter, Mrs. Eleanor H. Davidson, by Attorneys George H. Calvert and Henry G. Wasson.

Mrs. Davidson is confined in a "$30,000 home built by the trustees," the mother's petition, before Judge George V. Moore, states, "and the plaintiff and other relatives are interfered with in visiting her."

Some of the expenditures made by the two trustees, the petition declares, "are useless, wasteful, and not of benefit" to her daughter's mental condition. She particularly cites in this regard fees totaling $120,000 for three years, amounting to $20,000 annually for each attorney. Another item objected to by the mother in the account of the trusteeship, filed last month, is $12,600 for "office rent, telephone and stenographic services" which the mother declares are unnecessary. She also objects to $6,000 a year paid T. M. T. McKeenan for attendance upon her daughter.

Mrs. Hibbert's petition states that she will be able to prove funds from her daughter's estate "have been invested in securities other than those approved by law for the investment of trust funds, and that sums from the estate have been loaned to individuals in a manner not approved by law." Her petition was filed by Attorney Arnold M. Replogle and the firm of Thorp, Bostwick, Stewart and Reed.

ZIRKLE NEW DRY HEAD AT HUNTINGTON, W. VA.

HUNTINGTON, W. Va., Sept. 17.—E. A. Zirkle, of Charleston, has been appointed by John D. Pennington, prohibition administrator, as successor to Mack B. Lilly, agent in charge of the Huntington prohibition enforcement office. Recently Zirkle has been in charge of the Charleston office.

SAVE GIRL'S ATTACKER FROM IRE OF MOB

Luther Matthews, 30, a Negro, of Bruceton, was saved from lynching yesterday afternoon, when a mob of 200 persons, mostly Negroes, attempted to take him from coal and iron policemen and Justice of the Peace J. M. O'Rourke, of Broughton, following an alleged attack upon Hazel Coleman, 3, a Negro, of Bruceton.

Sent to a store by her parents, the tot was accosted by the Negro, who is said to have attacked her and then to have slashed her with a knife. Her screams attracted police and a score of other men. Picking up sticks and stones, the mob went after the attacker, but was repulsed by the police, who drove to the Brentwood police station, where Matthews was locked up for the night.

The girl was taken by her parents to the Presbyterian Hospital, where it was stated that she was suffering from lacerations of the face and head.

LIGHTS BLIND DRIVER; PEDESTRIAN IS KILLED

Run down by an automobile in the Narrows Run road, Stoops Ferry, early today John Elrick, 45, of Stoops Ferry, was fatally injured. Guy Lucer, of West Alliquippa, whose automobile struck Elrick, told police he was blinded by the lights of another car and did not see the man. He will be turned over to the coroner.

MISSION'S HEAD QUITS AFTER FUSS OVER FUNDS

NEW CASTLE, Pa., Sept. 17.—E. J. Berquist for 17 years superintendent of the City Rescue Mission, has resigned, effective October 1. His resignation resulted from a difference of opinion between the superintendent and the board of directors over the financial management.

Children Happy! :-: Half-Day Sessions at Concord School for Second Year :-: Mothers Concerned

FOR HALF DAY ONLY

SCHOLARS THREE

"WE DON'T WANT TO GO HOME!"

DAY IS DONE—AT NOON

PHOTOS BY PITTSBURGH SUN-TELEGRAPH.

CONCORD

While you're discussing half-day sessions in Pittsburgh public schools, don't forget second grade at Concord School, Carrick. This picture is a morning scene.

UNTIL NOON

Grace Mason, August Smith and Ed McConnal are three of those who attend school only from 8:10 o'clock until 12:10. Last year there were only half-day sessions at Concord, too.

NO IMPROVEMENT

Nothing is being done to improve the situation, mothers say. Helen Cook, Susane Watters and Rae Welty, spending an afternoon at study, are pupils at Concord.

OTHERS

This is second grade at concord, just as it finishes. The American boy always thusly vents his exthusiasm over the end of school, for the day or for the summer.

NEXT PRESIDENT?

Photo by International Newsreel.

GEN. MANUEL PEREZ TREVINO

Perhaps Gen. Manuel Perez Trevino, now governor of the state of Coahuila, will be the next president of Mexico. He's under discussion down in those parts.

'DINGER' HOME; GETS WELCOME

NEW MARTINSVILLE, W. Va., Sept. 17. — (AP.) — Maurice R. (Dinger) Daugherty, legless, one-armed aviator, whose plan to make a trans-Atlantic flight, went awry in New York when his backers here withdrew their support, returned home yesterday to a rousing reception by his fellow townsmen.

Daugherty made the trip from New York in a pre-awr model plane, covering the distance in several hops. He announced he would attempt to secure backing for a trans-Atlantic attempt to be made next summer.

Attend the Sun-Telegraph Cooking School, conducted by the noted Cooking Expert, Mrs. Edna Riggs Crabtree, in Memorial Hall, on Wednesday, Thursday and Friday of this week

How To Be Beautiful by Maria Jeritza

The Care of the Hands

THE time is past when a woman devoted all her beauty care to her complexion, giving possible superficial and spasmodic attention to her hair. We know secrets of irresistible loveliness nowadays. We are learning that even "It" can be acquired. How simple these secrets are after all!

MARIA JERITZA

We know that daily baths mean a fresh skin, that regular shampoos bring shining hair, that abundant, restful sleep brings pep, vivacity and poise, and unbitten finger-nails and cared-for nails and hands, mean nice hands. Grace and social charm are not to be veneered on thinly, but are acquired slowly and surely by physical and mental training and observance of the rules of health and cleanliness.

You may be sure that with this new knowledge of health, grace and charm, standards of beauty are going to rise higher and higher until we shall soon have a race more lovely than any the world has yet seen.

All this may seem far removed from the subject of beautiful hands and how to acquire them, but it is not. The modern beauty philosophy, that feminine loveliness is a unit, a harmony of all details, shows how essential lovely, well-cared for hands are to the up-to-date woman.

* * *

You need not devote hours every day to your hands to make them beautiful. The process is very simple. But persistence is necessary, that few moments from time to time which cannot be omitted if you hope for success.

You wash your hands four times each day of course, possibly oftener. It is a matter of plain cleanliness to give them a thorough scrub before each meal and before going to bed at night.

Each time you wash them, immerse them in a bowl of warm soap-suds made with some pure soap such as castile. Lather hands, wrists and nails over and over. Scrub under the nails and well up over your wrists with your hand-brush. Now draw a fresh bowl of cool, clean water. If you wish to bleach your hands and soften the water, add three drops of tincture of benzoin. In this mixture let your hands soak one minute, then dry them gently on a clean towel, wiping the cuticle back with the towel and your finger tips.

* * *

Next pour just a few drops of hand lotion into one palm and spread it over both hands and your fingers. Massage it in by rubbing and wringing your hands. The next step, which should always follow washing the hands, is to wrap a bit of absorbent cotton over the tip of an orangewood stick and clean under your nail-rims. Last of all comes half a minute of limbering exercises.

Try to shake your fingers off your hands. Take each finger in turn between the fingers of the other hand, and rotate it without bending the knuckles. Pick up the flesh of your hands and fingers between your thumb and forefinger and pinch it gently but firmly. This entire process of lathering, scrubbing, rinsing, drying, cleaning the nails and exercise and massage should not require more than five minutes. And it is five minutes well spent.

When you have to immerse your hands in hot soapsuds to wash dishes or launder clothes, first rub in plenty of hand lotion; then pull on old cotton gloves and lastly a loose pair of rubber gloves. In this way, instead of coarsening and chapping your hands, the immersion in hot water will help the lotion to sink in underneath the rubber gloves and will make your hands, nails and wrists more beautiful.

(Copyright, 1928, Premier Syndicate, Inc.)

NEGRO SAYS HE AWOKE, FOUND BULLET IN FACE

Jesse McNab, 23, a Negro, of Coverdale does not know how he got shot in the face, he told police who questioned him. He said that he awakened yesterday in his home and discovered the wound. Application for treatment at Mercy Hospital led to his arrest on a suspicious person charge.

Rich delicious icings-
in 3 minutes
A little milk,
A little flavoring,
A little Swansdown,
A little mixing
—in 3 minutes a rich, firm, creamy icing will add a prize-winning touch to every cake.
Famous chefs use and recommend Swansdown Powdered Sugar. Ask your grocer about this famous powdered sugar for unboiled icings and candy.
R.C. McAteer Co. Pittsburg, Pa.
SWANSDOWN
SUGAR
Swans-down powdered SUGAR

NIGHT COUGHS

Positively stopped almost instantly with one swallow of

THOXINE

GAS, ACID STOMACH

Are quickly relieved by daily use of the new discovery

ACIDINE

GIMBELS DOWNSTAIRS STORE

Sixth Avenue at Smithfield Street :—: Phone ATlantic 4400 :—: Store Hours: 9 A. M. to 5:30 P. M. Saturday, 9 A. M. to 6 P. M.

Everything in Readiness for Autumn Days!

Women's Imported Shoes

Offered at An Exceptionally Low Price!

$3.77

Made Over American Lasts—Insuring Perfect Fit!

Winning instant favor with American women! All solidly constructed...designed by master shoe stylists! One-strap models...and 2-eyelet ties of patent leather, black suede and brown calf. Cuban and Spanish heels. Sizes 3 to 8, A to D widths.

Gimbels Downstairs Store—Upper Level

Women's All-Silk HOSIERY

Famous "Buster Brown" Make!

87c Pr.

Made of beautiful shimmering silks...in medium weight semi-chiffon; no-run patent tops...silk garter tops, mercerized lined for better wear. Semi-fashioned, trim fitting ankles. In the new shades for Fall wear.

Boys' and Girls' Hose 27c

⅞ length sports hose in attractive designs and colors. Samples of better grades. Sizes 9, 9½ and 10. (4 Prs. $1.00) Pr.....

Gimbels Downstairs Store—Upper Level

Special! All-Silk Jap Pongee

Much in Demand for Fall Draperies!

44c Yd.

This quality 12 Mommee weight pongee is ideal for soft falling drapes...as well as for men's and boys' shirts, children's wear, lingerie, etc. Rich natural pongee color. 33 inches wide. Priced specially for this event!

36-Inch Printed Rayons 47c
Floral patterns...and checks on light and dark grounds. Yard..

31-Inch Printed Tub Silks 47c
Good color combinations. Suitable for Fall frocks. Yd.....

35-Inch Black Faille 57c
Heavy, lustrous finish black faille—long wearing. Yd.....

35-In. Printed Broadcloth 77c
All silk, heavy quality; washable—light and dark grounds. Yd...

Gimbels Downstairs Store—Lower Level

Timely Fall Sale.. New Dresses

$9.85

Junior Misses', 13 to 19
Misses' Sizes, 14 to 20
Women's Sizes, 36 to 44
Extra Large Sizes, 40 to 50

Today began a most interesting Sale of Fall dresses ... an event that will enable practically every type of woman to buy any type of Fall frock she desires! Street dresses . . . sports dresses . . . afternoon dresses . . . tiered dresses . . . pleated dresses, etc. And practically every smart and wanted Autumn color is shown!

Satins — *Wulromaine*
Coverts — *Canton Crepes*
Travel Crepes — *Striped and*
Velveteen and Twill Combinations — *Novelty Repps*

Gimbels Downstairs Store—Lower Level

Seasonable Weights in Boys' Underwear

Wise mothers will get the boys' supply of Fall and Winter underwear in readiness at this time!

Boys' Union Suits 67c
Random ribbed union suits ...panty waist style with drop seat; reinforced flat lock seams and strap back. Sizes 2 to 16 years.....

"Li Falco" Union Suits 87c
Random medium weight ribbed union suits with drop seats; long sleeves; ankle length; closed crotch. 2 to 16-year sizes.....

Cotton Union Suits $1.00
"Li Falco" random medium weight cotton ribbed union suits; well made and full cut; all seams bar tacked. 6 to 16-year sizes.....

Part Wool Union Suits $1.37
"Li Falco" random ribbed union suits; ankle length; long sleeves; closed crotch; flat lock seams. 6 to 16-year sizes.....

Gimbels Downstairs Store—Upper Level

New Colors...New Shapes... New Trimmings...In Smart Felts

$1.94

Soft lustrous felts that conform so readily to the wearer's head! Snappy, tight-fitting, brimless hats that look so well with big furry collars . . . drooping hats that give the right finishing touch to afternoon and street frocks . . . cleverly slashed brims that need no trimmings . . . hats that come so jauntily over shining eyes! Wide range of colors. Small, medium and large head sizes.

Gimbels Downstairs Store—Upper Level

Extra Large Size 72x84-inch "Woollywarm" Blankets

$3.97 Pr.

Soft, fluffy wool and cotton blankets, in block patterns...blue, rose, tan, grey and lavender with 4-inch sateen binding to match.

Pastel Shade Blankets $2.67
Cotton blankets...extra large size, in solid pastel shades...rose, blue, green, lavender, gold and peach; fancy colored borders and shell stitched ends. Pair.....

Gimbels Downstairs Store—Lower Level

Sale! Madras Panel Curtains

A Factory's Season Accumulation of "Seconds" . . . Special

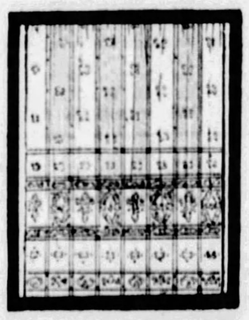

59c Each

The body is a good grade of grenadine or marquisette with block or dotted designs throughout ...finished with floral border at the bottom. Each panel is 36 inches wide by 21/6 yards long. Several interesting designs from which to choose.

These madras panels are very attractive . . . they may be used singly or in pairs . . . depending on the width of the window. They launder nicely, too . . . and require no stretching.

Gimbels Downstairs Store—Lower Level

2,000 Turkish Bath Towels

Big 22x44-Inch Towels Especially Low Priced at

25c Each

Full bleached snow white Turkish towels in generous 22x44 inch size...also fancy colored border towels of exceptionally absorbent quality. Housewives with a thought for saving would do well to buy a generous supply at this low price!

Gimbels Downstairs Store—Lower Level

Timely Offer: Children's & Tots' Warm Outer and Inner Apparel

Children's Warm Flannelette Garments, Each.....
Babies' Rayon-and-Wool Mixed Vests, Each.....
Babies' Fine Nainsook Dresses, Each..... **57c**

FLANNELETTE SLEEPERS—1-piece pajamas, gowns and bloomers, in neat stripes and pretty nursery designs. (Sizes 2 to 10 years)...BABIES' VESTS—"Ruben" pin-back and Minneapolis fold-over button and coat styles. (Sizes to 3 years)...BABIES' DRESSES—Of fine nainsook, in various styles. Each at..... 57c

Tots' Sweaters $1.00
All-wool sweaters in coat or slip-over styles. Sizes 24 to 28. Also babies' coat or slip-over sweaters

Tots' Panty Frocks
Balbriggan panty frocks for kindergarten . . . in blue, cardinal, sand and olive...with touches of embroidery. 2 to 6-year sizes.

Gimbels Downstairs Store—Upper Level

SALE OF RUGS

Hundreds and Hundreds of Rugs From Two Famous Manufacturers! Every Rug of Dependable Quality; Some Are Slightly Shaded, Though in Most Instances the Shading Is Scarcely Apparent.

Seamless Velvet RUGS
9x12 Ft. Size $21.95
A group of exceptionally attractive rugs in a variety of patterns and colors to harmonize with the furnishings of almost any room. Very low priced at.....

Seamless Naho Rugs
9x12-Ft. Size $10.74
Heavy quality reversible rugs in all-over, Oriental and Chintz effects. Reduced to.....

50 Odd Room Rugs
6x9, 7.6x9 and 9x12 Ft. $14.74
One or few of a kind rugs; Axminsters, Velvets and Brussels. Not all grades in all sizes.....

Seamless Velvets
Also Axminster Rugs $25.47
8.3x10.6 and 9x12 ft. sizes; Oriental, Chinese, modern and conventional designs...

Seamless Velvets
9x12-Ft. Size $32.94
Heavy deep pile; beautiful long-wearing rugs in fascinating color combinations. At.....

Gimbels Downstairs Store—Lower Level

GIRL DEFENDS SLAYING

"SHOT TO SAVE MY HONOR!" DECLARES HIKING BEAUTY

FRANKLIN, Pa., Sept. 17.—"I shot in self-defense. They were attacking me, one had me by the shoulders, the other about the body. So I reached with my one free arm, pulled the small revolver out of my belt, and fired. I think I hit McCormick in the leg."

This, auburn-haired Loveda Boyle, 18-year-old hitch-hiker, who was en route home from Okmulgee, Okla., to Oil City, insists is the story of what happened at 5 a. m. last Friday on the main highway a few miles out of Akron.

She did not shoot to wound seriously—merely to stop the alleged attack of Robert McCormick and to frighten S. A. Ritchie, driver of the Ford coupe. She shot McCormick in the abdomen, however, instead of the leg, and he died Friday evening in an Akron hospital.

That same day, by more auto lifts, Miss Boyle—who was formerly Mrs. Jack Van Ausdall and divorced only last September 4—arrived at her home in Cranberry township, Venango county, told her mother the whole story, she says, and prepared, as she admits, "to face the music for shooting a man who assaulted me."

HELD FOR MURDER

The girl is in the county jail here awaiting extradition to Ohio, and held also for a hearing next Saturday on a second degree murder charge. She pleaded not guilty at the preliminary arraignment. The girl declares she didn't know she had wounded McCormick fatally until arresting officers told her in the Oil City police station that the man was dead. He was 31 years old and Ritchie is about 37 or 38. It was Ritchie who was driving the car.

"I had only been in the machine a few minutes when they stopped and told me they were going to attack me. I told them I would not let them—that I wanted to get out, and they said they would not let me go. We struggled. I had a small pearl-handled .25 calibre revolver in my belt, and with my one free arm—after I had repeatedly warned them that they should let me go, I reached around and grabbed it.

WARNED, THEN FIRED

"I stuck the gun against McCormick's side, and told him to let up. 'We'll call your bluff,' he said. I warned him again—and then I fired.

"'Now maybe you'll let me go,' I said. I thought I shot him in the leg. His companion, Ritchie, called, 'Bob, are you hurt?' and he said, 'yes, she shot me.' Ritchie opened the door and I got out. I went to a farm house and tried to get the sheriff's office on the phone, and when I could not reach him and officers failed to come I went to Youngstown, getting another ride, and then several more which brought me home to Oil City at 10 minutes after 12 noon on Friday.

Miss Boyle, divorced from John Van Ausdall, formerly of Oil City, said they had been married April 18, 1927, at Little Valley, N. Y. After the legal separation, she decided to return home to her parents, Mr. and Mrs. James Boyle, of Cranberry, Pa., (Venango county), and left Tuesday last on the long hitch hike home.

Miss Boyle said that she was successful in getting long rides from the Midwest, and that before reaching Akron she had ridden with an ex-service man from Vandalia, Ill., to Akron.

SURVEY TO RAISE CITY ZOO STANDARD URGED

Mayor Kline today was asked to order a study of Highland Park Zoo with a view to raising the zoo's standards. The request was made in a resolution by Councilman John S. Herron. At the same time Council received a request from Ernest Tretow, head keeper at the zoo, that his salary be raised from $2,036 to at least $2,400.

Attend the Sun-Telegraph Cooking School, conducted by the noted Cooking Expert, Mrs. Edna Riggs Crabtree, in Memorial Hall, on Wednesday, Thursday and Friday of this week

FRIEND'S

900~908 Penn Ave. Corner 9th Street

Tuesday's Headliner!

Complete 9-Piece Davenport-Bed Group

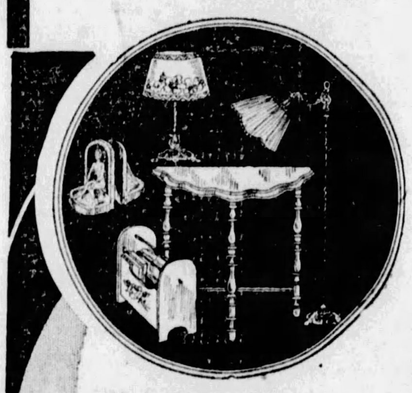

Davenport
Wing Chair
Arm Chair
Bridge Lamp
End Table
Table Lamp
Magazine Rack
Pair Book-Ends

$129

THINK of it! You can furnish a complete living room with nine lovely pieces of good Friend quality furniture for $129. And the suite is not just an ordinary overstuffed suite. The long, fine velour-covered davenport conceals a full size, comfortable bed that may be opened out in a jiffy—a convenience most modern homes require. Everyone knows $129 is an extremely low price for this type of suite alone, but tomorrow these six extra pieces are included to make this September's best living room opportunity!

$10 Delivers or Reserves!

3-HOUR SALE

From 9 Until Noon. Tuesday Only!

$1 Down — **3-PIECE BED OUTFIT** *Including Simmons Bed*

A ROUSING 3-Hour Sale that will save you $15 or more on a high-grade, attractive bed outfit. Three pieces — a full size Simmons Metal Bed in Rose Decorated Walnut finish, Link Fabric Springs and an All-Cotton Mattress. Come early!

$24.50

There's One for You—

JUST the opening you have been looking for may be listed today in the Help Wanted Columns. Every day employers seek ambitious men and women through these ads. Turn to them now.

Classifications 4 and 6.

THE SUN-TELEGRAPH CLASSIFIED ADS

ZIAN? 150 000 $

YOU WILL BE INTERESTED — YOUR IDEAS ARE WANTED HUNDREDS OF —?

WATCH THE SUN-TELEGRAPH

G-I-M-B-E-L-S

Sixth Avenue at Smithfield Street — Phone ATlantic 4400

Three Fashion Shops Offer New Frocks

$25

Women's Shop. Sizes 36 to 46
Misses' Shop. Sizes 14 to 20
Victoria Shop, Sizes 40 to 50, 33½ to 43½

Intriguing afternoon frocks in all three shops tell a fashion story in which satin and flat crepe, the feminine silhouette, and rich autumn colors play fascinating parts. All the delightful details of the mode which one expects to find only in frocks priced much higher are introduced in this remarkable group.

Gimbels—DRESSES—Third Floor

Special Display of Decorative Flowers

A Charming Garden Arranged on the Balcony

One of the important developments of modern decorative art . . . the emphasis of color notes . . . done most effectively by the use of exquisitely made flowers . . . sometimes modern in design . . . sometimes quaintly old-fashioned . . . always the smart new decorative touch. See them in the Flower Show on the Balcony.

Feather Flowers From Jac in London, $1.95 to $17.50
Linen Flowers, 25c to $2.95
Glass Flowers, $2.50 to $3.50

Gimbels—Balcony

New Brushed Wool Sweater Sets for Tots

Imported Sets of Fluffy Warmth for Babies of Two Years and Less

$6.95 and $8.95

Belgium and Scotland . . . where infinite care is expended in making adorable creations for little ones . . . send these dainty sets. A wee, fluffy sweater, mittens, a cap and drawer leggings complete each set. You may have pink, blue, tan, nile, beige or white. Sizes, infants' to 2 years.

Gimbels—BABY SHOP—Fourth Floor

Semi-Annual Sale of Toilet Goods and Drugs

Many Items Besides Those Listed Below All Specially Priced for This Event! Check This List With Your Personal and Household Needs

Toilet Sets and Brushes

10-piece Amerith Toilet Sets, white, maize, orchid, rose, blue. $19.50 grade . . . $10.00
Also Gold Decorated Sets in pearl, white, maize, and orchid.
Military Brushes, real ebony, $5.00 grade, per pair . . . $2.95
Hair Brushes, a special assortment in club, regular and narrow styles. Karibose, Satinwood, and Ebony finish. $1.35 to $3.00 grade . . . 89c
Dr. West's Tooth Brushes . . . 3 for $1.00
Hand Scrubs, imported and domestic, in color or plain wood backs, 95c grade . . . 65c
65c grade . . . 35c

Deodorant and Depilatories

Spiro Powder . . . 18c
Amolin, large size . . . 34c
De Miracle . . . 63c
Odo-ro-no, medium size . . . 36c
X-Bazin Powder . . . 33c
Neet . . . 37c
Non-Spi . . . 33c
Zip . . . $3.49
Dew . . . 41c

Creams and Lotions

Frostilla, medium size . . . 33c
Ingram's Milkweed Cream . . . 67c
Pond's Cold or Vanishing Cream, ½-lb. jar . . . 68c
Daggett & Ramsdell Cream, $1 size jar . . . 69c
Lady Esther Four Purpose Cream . . . 93c
Gimbels Theatrical Cream, 1 lb. . . . 89c
Golden Peacock Bleach Cream . . . 69c
Benzoin, Glycerine and Rose Water, 8 oz. 29c
Hind's Honey and Almond Cream, large size, priced . . . 63c

Face Powder Compacts and Sachets

La Blache Face Powder . . . 69c
Pompeiian Beauty Powder and Vanity Combination . . . 49c
Norida Compacts, formerly $1.50 . . . 49c
Djer Kiss Sachet . . . 79c
Roger & Gallet Fleurs D'Amour Sachet . . . 59c
Piver's Face Powder, Azurea, Floramye, or Le Trefle . . . 74c

Perfumes and Toilet Waters

St. Denis Perfume, $2.00 size . . . 95c
St. Denis Toilet Water, $3.00 size . . . $1.49
Colgate's $3.00 Gift Set, containing Piquant perfume and watch case compact . . . 95c

Dentifrices and Mouth Washes

Pebeco Tooth Paste . . . 32c
Pepsodent Tooth Paste . . . 33c
Forhan's Tooth Paste . . . 36c
Ipana Tooth Paste . . . 31c
Dental Floss . . . 13c
Alkalol, large size . . . 58c
Lavoris, large size . . . 67c
Listerine, large size . . . 67c
Listerine, medium size . . . 37c
Phillip's Milk of Magnesia . . . 33c
Dioxogen, large size . . . 59c
Peroxide . . . 19c
Calox Powder, large size . . . 37c
Iodent Tooth Paste, No. 1 . . . 31c
Iodent Tooth Paste, No. 2 . . . 31c
Kolynos, large size . . . 32c
Pyorrhocide . . . 67c
Glyco-Thymoline, large size . . . 73c

Imported and Domestic Soaps

Societe Hygienique Toilet Soap, white rose, jasmine, chypre, violet, verbena; box of 3 cakes . . . 34c
3 boxes . . . $1.00
Physicians' and Surgeons' Soap, per doz. 83c
Lux Toilet Soap, per dozen . . . 79c
Packer's Tar Soap, box of 3 cakes . . . 52c
Bocabelli Castile Soap, 3½-lb. bar . . . $1.20
Lifebuoy Soap, per dozen . . . 65c
Palmolive Soap, per dozen . . . 78c
Flotan, Italian Floating Soap, 15c size, 3 cakes for 19c. 10c size . . . 5c
Resinol, box of 3 cakes . . . 53c

Bath Preparations and Talcums

St. Denis Bath Salts, Cellophane Bags, 5 odeurs . . . 19c
Bath-asweet . . . 39c
Norida Dusting Powder, $1.50 size . . . 75c
Mavis Talcum, 30c size . . . 16c
Mary Garden Talcum . . . 16c
St. Denis Talcum . . . 16c
Mennen's Violet Talcum . . . 16c
Mennen's Borated Talcum . . . 16c
Mavis Talcum, $1.00 size . . . 55c
Mennen's Talcum for Men . . . 16c
Squibbs' Talcum . . . 16c

Shaving Cream and Preparations

Mennen's Shaving Cream . . . 33c
Williams' Shaving Cream . . . 29c
Gillette Blades, package of 10 . . . 65c
DuPont Imported Shaving Brushes, $1.50 to $2.00 grades . . . 79c

Hair and Nail Preparations

Pinaud's Eau de Quinine . . . 59c
Wildroot Cocoanut Oil Shampoo, 6 oz. . . . 29c
Laco Castile Shampoo . . . 37c
Park & Tilford Bay Rum, 8 oz. . . . 41c
Golden Glint Shampoo . . . 21c
Van Ess . . . 79c
Glazo Liquid Polish . . . 32c
Mirror Nail Polish . . . 25c
Palmolive Shampoo . . . 33c
Pinaud's Eau de Cologne . . . 59c
Park & Tilford Bay Rum, 13 oz. . . . 63c

Rubber Goods and Sundries

Rubber Household Gloves, pair . . . 29c
Rubber Sponges . . . 19c
Rubber Sheeting, 1 yard square, double coated; white, pink and colors, each . . . 49c
J. & J. Cotton, lb. . . . 64c
Carbona, large size . . . 42c
Soisette Scented Toilet Paper, in colors, per roll . . . 29c

Patent Medicines and Drugs

Blue Jay Corn Plasters . . . 21c
Bayer's Aspirin, medium size . . . 23c
Sal Hepatica, large size . . . 79c
S. S. S., small size . . . 74c
H. K. Wampole's Cod Liver Oil . . . 65c
Lydia Pinkham's Vegetable Compound . . . 79c
Lysol, large size . . . 76c
Alco-Rub . . . 53c
Beecham's Pills, large size . . . 34c
Mercurochrome . . . 21c
Alophen Pills . . . 53c
California Syrup of Figs . . . 42c
Scott's Emulsion . . . 83c
Ovaltine . . . 84c
New Skin . . . 21c
Ex-Lax, medium size . . . 18c
Vapo-Rub, medium . . . 49c
Sinuseptic . . . 63c
Jad Salts . . . 69c
Castor Oil, 3 oz. . . . 15c
Spirits of Camphor, 3 oz. . . . 30c

Gimbels—TOILET GOODS—Street Floor

HOOVER INVADES SMITH'S JERSEY STRONGHOLD

NEWARK SPEECH WILL BID FOR LABOR VOTE

By WILLIAM K. HUTCHINSON.
International News Service.

WASHINGTON, Sept. 17.—Herbert Hoover today began his first of three personal drives to win the industrial East to his banner.

The Republican nominee will tour New Jersey by motor this afternoon and tomorrow, with a speech tonight at Newark. On his trip his managers expected him to come into personal contact with from 500,000 to 1,000,000 of New Jersey's inhabitants.

The trip will mark Hoover's first invasion of the territory in which his Democratic rival, Gov. Alfred E. Smith, has been conceded great strength. By a coincidence, it comes at a time when Smith has left to invade the Middle West, where Hoover has been granted a similar concession.

BID FOR LABOR VOTE

In his address tonight, Hoover will make his great bid for the support of organized labor. He will elaborate upon the policies laid down in his acceptance speech and in the Republican platform and his efforts will be directed toward holding the workers of the East in the Republican ranks.

Hoover was due to reach Newark at 1 o'clock, eastern standard time. He was to be met by a parade of automobiles, which he will join for a tour of Newark, the nearby Oranges and Montclair. Later in the afternoon he will visit Mr. and Mrs. Thomas A. Edison at their home in Menlo Park.

At 5:30 the nominee will attend a reception in Newark, where he will meet the Republican leaders, whose duty it will be to keep the state in the Republican column in November. After that, he will dine privately and rest for the speech in the First Regiment Armory at 8 o'clock, Eastern Standard time.

After his address, Hoover will motor to the Edison home to spend the night with the electrical wizard. Over the week-end, Edison issued a statement, declaring his allegiance to Hoover. The inventor revealed that some newspaper has stated he was for Smith and he said he wished to correct this error.

BUSY PROGRAM

Hoover faces an active program for tomorrow. He first will visit the Newark municipal airport early in the forenoon. Then he will lead another motor caravan on a tour of Northern New Jersey cities. His itinerary will carry him through Jersey City, Hoboken and Weehawken and intervening places. At 1 o'clock he will lunch in Newark at a party given by Senator Walter E. Edge to the Republican county chairmen of New Jersey.

A third motor tour will follow, on which Hoover will visit Princeton, Elizabeth and Trenton. He will reboard his train at Trenton at 5 o'clock for the return trip to Washington.

Attend the Sun-Telegraph Cooking School, conducted by the noted Cooking Expert, Mrs. Edna Riggs Crabtree, in Memorial Hall, on Wednesday, Thursday and Friday of this week.

New King

Photo by International Newsreel.

KING SKANDERBEG, III

This is Ahmed Beg Zogu, who by constitutional amendment has been declared King Skanderbeg, III, of Albania. He has been the country's president.

DISPOSAL PLANT HEARING HELD

Coraopolis borough, which recently had keen controversy over its light plant, is facing stiff opposition in locating its garbage disposal plant on a six-acre tract in Moon and Robinson townships. A hearing on the protest of Robert Reed, farmer, was begun today before Judge T. J. Ford in Common Pleas Court. The borough had a large force of witnesses to testify as to the necessity of the plant and Reed marshaled residents of the valley in which the borough seeks to locate the plant.

BOSS SLAIN IN "HOLDUP," STENOGRAPHER ENDS LIFE

EVANSVILLE, Ind., Sept. 17.—(AP.)—Police today attempted to piece together loose ends of an attempted holdup in which two men were fatally shot last Friday night. W. O. Bohannon, 47, prominent Evansville attorney, was found dying from two bullet wounds in front of his home Friday night, and Frank Mills, 19, of Detroit, was found dead in a field near here Saturday morning.

Frank Paisley, 24, of Essex, Mo., pal of Mills, who was arrested Saturday as he viewed Mills' body in a local morgue, said that Bohannon shot Mills when the two youths came upon the attorney and a woman companion in a parked automobile in the country. Paisley shot Bohannon, he confessed, "because he got my buddy."

Another possible angle of the mystery developed last night when Miss Norma Fueger, 21, Bohannon's auburn-haired stenographer, committed suicide by drinking poison at her home. The girl's mother said her daughter returned home about 9 o'clock Friday night. This was 15 minutes after Bohannon was found by his wife in front of their home, seated at the wheel of his automobile.

Paisley's story to police related how Bohannon made a break for a gun while Mills, a former pugilist, was attempting to tie him up. The double shooting followed. Then, fatally wounded, Bohannon drove his automobile through a corn field, across the fields to a road and five miles back to Evansville. Found by his wife, Bohannon gasped that he had been shot by hold-up men, and died.

BYRD'S SUPPLY SHIP STARTS FOR ANTARCTIC

NEW YORK, Sept. 17.—(AP.)—With 30 of Commander Byrd's South Polar crew aboard the 400-ton freighter, Eleanor Bolling, sailed from Brooklyn today for Hampton Roads, its first stop on the long voyage to Antarctica. In her hold were most of the tons of supplies the expedition will need. At Hampton Roads she will take on the dismantled airplanes to be used in flights over the pole. Thence she will sail for Dunedin, New Zealand, to join the flagship, City of New York.

GOLF CLUB GIVES SITE FOR OLD TRAILS SHAFT

WASHINGTON, Pa., Sept. 17.—"The Madonna of the Trails," awarded to Washington county by the National Committee of the Daughters of the American Revolution and the National Old Trails Association, will be located on ground donated by the Nemacolin Country Club, near Beallsville. The statue, one of a series designed to mark early national trails, will stand 10 feet high on a base six feet wide.

WHEN SOUR STOMACH COMES TAKE ACIDINE

Store Open Daily Until 5:30 P. M.—Saturday 'Til 6 P. M.

Lewin-Neiman Co
Smithfield St. Between Third & Fourth Aves.

Fur Trimmed Winter
COATS

Coats Actually Made to Sell at $50, $55, $60 and as High as $65

39.75

Tomorrow, another chance to share in the AMAZING SAVINGS offered during this unusual sale! Over 450 handsome, brand new, fur trimmed winter coats THAT WILL POSITIVELY SELL LATER IN THE SEASON at $50, $55, $60 AND $65—priced at 39.75!

These Are Some of the Luxurious Fur Trimmings at 39.75!

Marmink, Opossum, Raccoon, Baby Seal, French Beaver, Vicuna Fox, Arabian Lynx, Manchurian Wolf And Other Fine Furs

Coats of such fine materials as Melba, Venice, Broadcloth, Valma, Velva-Suede, etc. With huge shawl, crushed, notched or bolster collars. Deep cuffs. All coats RICHLY SILK LINED. Newest colors.

$5 DEPOSIT A small deposit of only $5 will hold your coat until Nov. 1st.

ALL SIZES
Complete size range—women's, 36-46; misses', 14-20; larger women's, from 42½ to 52½

Other Fur Trimmed Coats, 49.75, 59.75, 79.75 Up to 295.00

(Lewin-Neiman Co.—COATS—Second Floor)

—late afternoon and evening classes

UNIVERSITY OF PITTSBURGH
DOWNTOWN DIVISION AND CAMPUS EVENING CLASSES

Courses Offered in

SCHOOL OF BUSINESS ADMINISTRATION:
Accounting, Business Law, Commerce, Economics, Finance, Industry, Insurance, Real Estate, and Statistics;

THE COLLEGE:
Chemistry, English, History, Latin, Journalism, Modern Languages, Philosophy, Physics, Political Science, Psychology, Public Speaking, Sociology, Zoology;

SCHOOL OF EDUCATION:
Educational Administration, Elementary Education, History of Education, Vocational Education;

SCHOOL OF ENGINEERING:
Civil, Electrical and Mechanical Engineering, and Oil and Gas Production.

REGISTRATION THIS WEEK
September 18 to 22—4:30 P. M. to 8:30 P. M.

CHAMBER OF COMMERCE BUILDING
PHONE GRANT 1047

For $1685 you can buy a
STUDEBAKER
PRESIDENT EIGHT

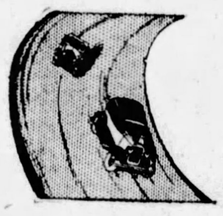

Stamina and speed proved by

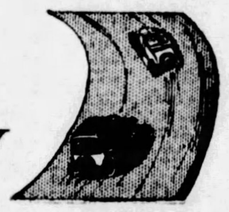

30,000 MILES in 26,326 MINUTES

You can experience the thrill of driving a car identical with those which won this amazing victory over time and distance. For The President Eight roadsters and sedans which made the greatest record in the history of transportation were chosen at random from the Studebaker assembly line by A. A. A. officials.

At Atlantic City Speedway these four shining-new President Eights, their motors sealed by the A. A. A., swung wide-open into an ordeal such as no cars ever faced before. For 19 days and 18 nights the two roadsters averaged better than 68 miles per hour, the sedans 64.15 and 63.99 miles per hour!

Any one of these four Studebaker Presidents might just as easily have been your new car. But for pure chance they would have been sent to some Studebaker dealer.

There's a new Studebaker President Eight sedan at (think of it!) $1685, waiting for you to command its power. From the great 109 horsepower motor to the velvet-riding ball bearing spring shackles—an exclusive Studebaker feature—it's as like the four record-breaking Presidents as the four corners of a square! Come in and drive it NOW!

STUDEBAKER'S FOUR NEW LINES

The Erskine	$ 835 to $1045
The Dictator	1185 to 1395
The Commander	1435 to 1665
The President Eight	1685 to 2485

All prices f. o. b. factory

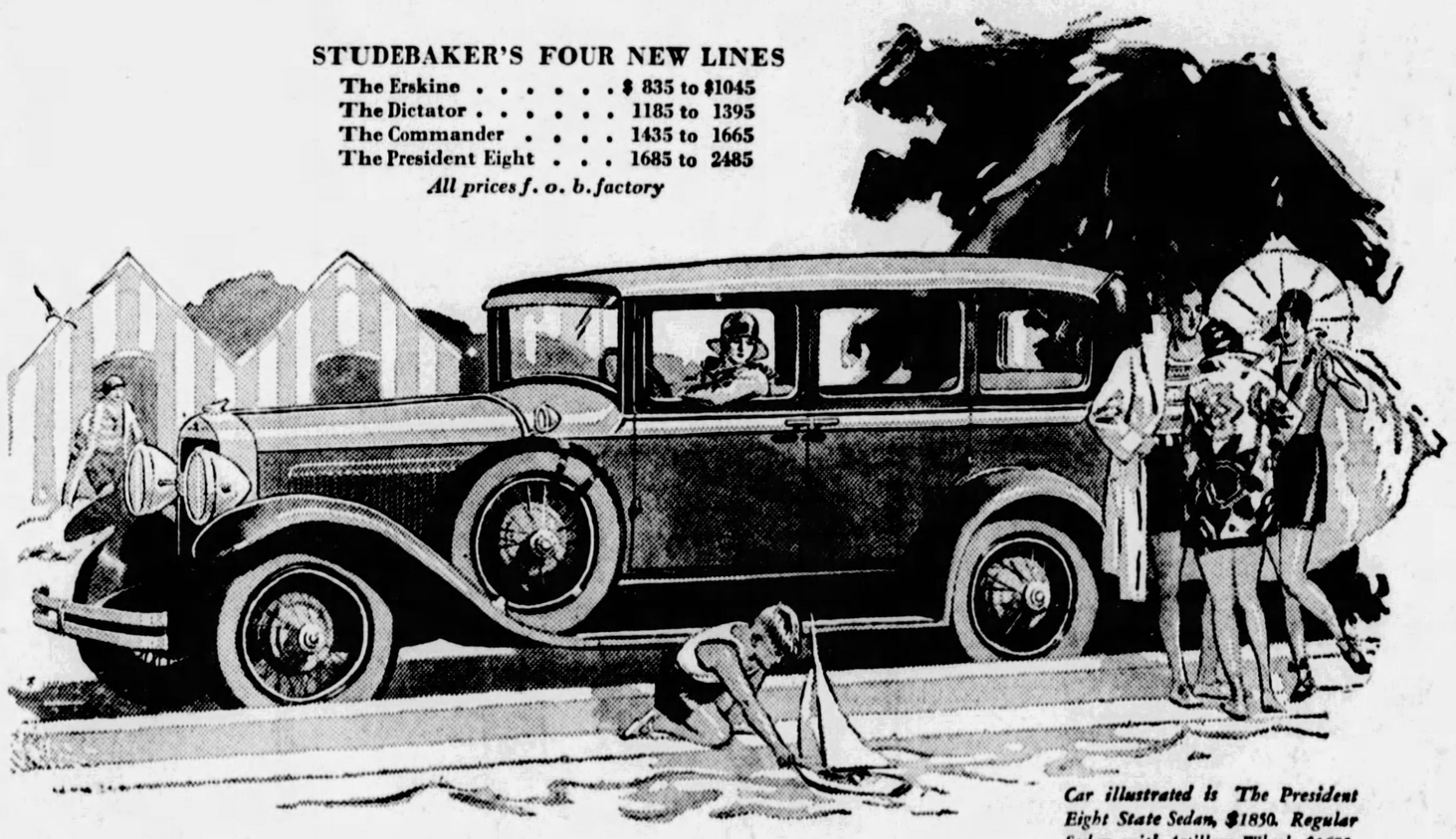

Car illustrated is The President Eight State Sedan, $1850. Regular Sedan, with Artillery Wheels, $1685.

Studebaker Sales Company of Pittsburgh

4724 Baum Boulevard — *Telephone MAyflower 2000*

3941 California Ave., N. S. — *Telephone LInden 3858*

MILK-ICE FUND STILL SHORT OF $3,000

Only $233.22 is necessary to bring the Pittsburgh Sun-Telegraph Milk and Ice Fund up to $3,000. If everyone who reads these lines were to give even 25 cents towards buying milk for those 300 babies, what a sigh of happiness would go up from Milk and Ice Headquarters where the several workers are hoping with all their might for the $3,000.

Bought by the single quart, it would take 25 cents to pay for one day's milk supply for one baby. But, buying as the association does, the quarters are stretched until it takes but six of them to purchase a baby's food for an entire week. In other words, $1.50 will satisfy a child's milk requirements for seven days. That isn't a large sum, but multiplied by 300 (the number of babies usually on the charts), it grows into a figure that must be reckoned with responsibility. The fund today has reached $2,766.78. Are you among those who will contribute enough to buy a quart of milk and help boost the total to the desired $3,000? Of course if you choose to give several quarters or several times several quarters, no one will object.

DEATH ROLL

R. K. Aiken.

NEW CASTLE, Pa., Sept. 17.—Attorney Robert Kennedy Aiken, 67, one of Lawrence County's most widely known lawyers, died unexpectedly yesterday, of heart trouble. He was born in Portersville, Butler County, and had lived here most of his life. Mr. Aiken was graduated from Westminster College in 1890, read law under the late Attorney E. S. Morris and was admitted to the bar in 1891. He was elected district attorney in 1894, and president of select council here in 1898, serving until 1904.

He was trustee of Westiminister College for many years, a member of Kappa Thi Lambda fraternity, and the First Presbyterian church. He was a Republican of progressive tendencies and very active in politics. Mr. Aiken was a member of both Lawrence County and Pennsylvania Bar Associations and addressed the American Bar Association on several occassions.

He married Miss Mary F. Dravo of Sewickley, Pa., who survives with two sons, Francis and Robert K. Aiken, Jr. He leaves four sisters Mary, Cassandra, Anna and Jane and one brother, Alex A. Aiken of Detroit, Michigan.

John R. Mahaffey.

John Reed Mahaffey, 87, Civil war veteran, died yesterday at the home of his daughter, Mrs. G. A. Toeffer, of Cleveland. Mr. Mahaffey spent most of his life at Russllton, Pa., and was a member of the East Union United Presbyterian church. For nearly 50 years he was choir leader at the church. During the war he served in One Hundred and Twenty-third Pennsylvania Volunteer Regiment. He was a member of the G. A. R. He leaves three sons; four daughters; a brother and seven grandchildren.

Thomas J. Alter.

SHARON, Pa., Sept. 17.—Thomas J. Alter, 46, assistant superintendent of the rolling mill department of the Carnegie Steel Company plant, died Saturday, from pneumonia. Mr. Alter was business manager of the Carnegie Steel "Outlaw" baseball team of 1920.

Mrs. David Schwendenman.

Mrs. Mathilda Schwendenman, born in Fulda, Germany, 81 years ago died Saturday at her home in Warrendale, Pa. She leaves her husband David Schwendenman; a son, H. P. Schwendenman; three daughters, Mrs. Emma Gaugler, Mrs. Elizabeth Shenot and Mrs. Clara Whalen; two brothers, Amos and Joseph Blum Mrs. Schwendenman was a member of St. Alphonse's Catholic Church.

John Grant Evans.

John Grant Evans, 65, died Saturday at his home, 5841 Burchfield avenue. He was one of the organizers of the clothing firm of Aufhammer & Evans. He was a member of Theodore Roosevelt Lodge 697 F. and A. M.; Gorgas Lodge of Perfection; Pennsylvania Consistory and Syria Temple. He leaves a brother, Evan L. Evans and three sisters, Mrs. Catherine Hughes, of San Francisco and the Misses Mary and Margaret Evans.

BABY PLANE PILOT ON WORLD FLIGHT MISSING

SOUTHAMPTON, Eng., Sept. 17.—(AP.)—Hamble authorities today expressed anxiety concerning George H. Storck, of Seattle, Wash., who has not been reported to the airdrome since he hopped off Saturday on a 17,000-mile flight around the world. Storck planned to halt at Paris. The object of the flight, being made in a 30-horsepower plane, was to demonstrate what a light airplane could accomplish.

NESTLÉ's
MILK CHOCOLATE
Richest in Cream!

FIFTH, PENN, STANWIX AND DUQUESNE

JOSEPH HORNE CO

THE BEST PLACE TO SHOP AFTER ALL

STORE HOURS 9:00 A. M. TO 5:30 P. M.

Watch the Hands of

Mme. Marsi

Molding Hats to the Head

It is intriguing to see how deftly, how quickly and with what charming results, this visiting Viennese "moldiste" molds hats on the heads of women seated in one of our designing rooms as though sitting for a portrait.

One just can't resist peeping in on the "performance," which is lending such interest to the Millinery Salons. Madame Marsi will be here just this week, taking customers by appointment.

Her services cause no advance in our regular, moderate prices for hat molding and making.

. . . Horne's, Fourth Floor . . .

Re-Styling of Furs

With so many new and interesting ways of treating furs, this fall, the re-styling of coats and other fur garments is more important than ever. And since it is quite probable that more women than usual will be interested in having such work done, those who can give us their orders now will find it to their ultimate advantage.

Our new models are ready, including a collection from the recent Paris openings. Among the new features in fur fashions, with which our Fur Studios are concerned, are:

Formal Coats
Ensemble Coats
Country Coats
Evening Wraps
Short Jackets
'Kerchief Scarfs
Muffs

. . . Horne's, Second Floor . . .

Badger-Trimmed Coats for Misses

Because badger is a mobile fur swaying with every breeze, and yet not cloyingly fluffy, a fur sophisticated yet youthful, it has reached the heights of popularity with those who put the accent on youth, frankness and motion.

Used on some of our most charming misses' coats, of flat cloths and bokhara, in black, wine, fall leaf, green, brown and cari blue.

$79.50 to $210.00

. . . Horne's, Second Floor . . .

Special Tomorrow

Linen Crash Toweling

28c *Yd.*

This is the very heavy quality crash that wears so long and launders so well—and that sells regularly at a much higher price. All white, 18 inches wide—equally suitable for dish towels or roller towels.

. . . Horne's, Fourth Floor . . .

White Dresses for Eastern Star Wear

$25.00

Our individual black and white dress section is well prepared with new white dresses for the ceremonies of the Eastern Star and similar organizations.

Chosen specifically for this pupose, they are simple models of flat crepe, crepe jolie; and georgette crepe ones with just a touch of lace, made over crepe de chine. 34 to 46 sizes.

. . . Horne's, Second Floor . . .

Suede Purses To Embroider

Special **85c**

Envelope bags in two harmonizing shades of suede, with attractive cut-out designs. Eight smart color combinations. These come all cut out, ready to put together and decorate with cut steel beads.

Cut steel beads, special for this event, **15c** bunch.

. . . Horne's, Main Floor . . .

Mirrors of Popular Type

Offered at Very Special Prices

Featured are Venetian and semi-Venetian Console Mirrors, Mantel Mirrors and Framed Console Mirrors—of heavy plate glass with hand-engraved designs—at quite extraordinary prices.

Venetian Console Mirrors, 10x18 inches,	$3.50	Semi-Venetian Console Mirrors, 13x25 inches,	$7.75
Framed Console Mirrors, 14x26 inches,	$4.45	Semi-Venetian Console Mirrors, 15x27 inches,	$9.75
Semi-Venetian Console Mirrors, 9x25 inches,	$4.75	Mantel Mirrors, 15x46 inches,	$5.75

Venetian Mirrors, $1.00

Exceptional! Panel or oval shape, with attractive scalloped edges. Size 8x18 inches.

. . . Horne's, Seventh Floor . . .

A Thoroughly Practical Fashion Show—

Fall Fabric Week

and Dressmakers' Exhibition

11 A. M. *2:30 P. M.*

With Living Models

Auditorium, Seventh Floor

Every one of the smart frocks and wraps displayed in this show is one you may copy at home or have made for you by one of the participating dressmakers.

The materials and patterns are from our regular stocks. The garments were planned by Miss Doris Myers, our costume advisor, whose services are always at your disposal in the planning of your personal wardrobe.

They were made by Pittsburgh dressmakers whom you may employ to make clothes for you at any time.

Free Cutting
Materials purchased here during Fabric Week will be cut for you, without charge, by a competent dressmaker.

Pattern Advisors
Special representatives from Vogue, Pictorial Review, Butterick and Home Journal will assist you in choosing patterns.

Dressmakers' Directory
The Fall edition of Horne's Dressmakers' Directory is ready for distribution.

The New Fabrics

New weaves, new designs, new colors . . all are assembled here in honor of Fabric Week.

Silks for Daytime and Evening
Indistinct prints inspired by woolen and velvet designs . . . interesting new half-tones in satins and stiff evening fabrics . . . sheer lames and metal brocades. **$1.95 to $42.50** yard.

Velvets . . . Printed, Plain, Cut
Exquisite qualities of transparent and chiffon velvets from French and American looms. Interesting novelties; gorgeous shades. **$4.50 to $27.50** yard.

Woolens in the Modern Manner
Metal novelties and diagonals in exquisite coatings from Rodier. Sheer dress woolens. Printed and woven patterns in jersey. **$1.95 to $18.50** yard.

Wash Goods for Fall
Prints with dark backgrounds. Mixtures of cotton and silk. An interesting new rayon fabric, delusterized. **38c to $1.95** yard.

Silk Lingerie Sale!

Step-ins, Costume Slips and Chemises

$1.95

Of soft crepe de chine . . . trimmed in feminine, lacy ways . . . or with just a bit of hemstitching or embroidery.

Flesh, Peach, Nile and Pink

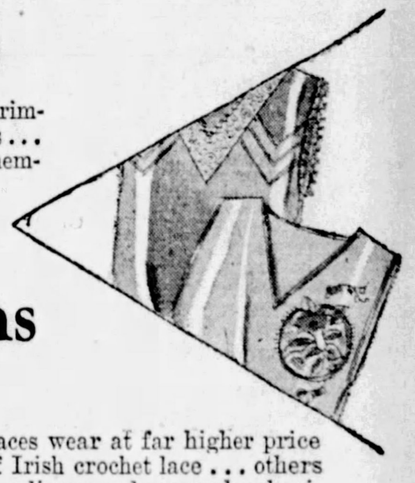

Silk Gowns

$3.95

Crepe de chine gowns that other times and other places wear at far higher price tags. Five lovely models . . . some with wide edges of Irish crochet lace . . . others decorated with hemstitched motifs, the daintiest of appliques and unusual embroidery. Flesh, peach and white. Every model belted.

. . . Horne's, Third Floor . . .

New Satin Frocks For Small Women

Sizes 33½ to 41½

$16.75

Satin frocks for the small woman who is still young but has outgrown misses' sizes, and models for the other diminutive ones who like frocks with a bit more dignity—both types in sizes 33½ to 41½.

There are models with collarless necklines which have a charming air of simplicity, and frocks with frills and jabots to give a touch of dressiness.

Besides black, they come in independence blue, a dark shade of green, wine, and the soft, near-neutral marron glace.

. . . Horne's, Second Floor . . .

COOK EXPERT ARRIVES

SUN-TELE FREE SCHOOL OPENS WEDNESDAY

Mrs. Edna Riggs Crabtree, of New York, nationally known cooking expert and home economist, arrived in Pittsburgh today to prepare for the opening of the Pittsburgh Sun-Telegraph's second annual free cooking school, which she will conduct Wednesday, Thursday and Friday at the Soldiers' Memorial Hall. At noon today Mrs. Riggs Crabtree was a guest and speaker at a luncheon at the Congress of Women's Clubs.

The cooking school is being sponsored jointly by the Pittsburgh Sun-Telegraph and the Congress of Women's Clubs. The program of lectures by Mrs. Riggs Crabtree contains many salient facts on cooking and home economy and efficiency that should prove of inestimable value to every wife. In addition to demonstrating many new and easier ways of food preparation, Mrs. Riggs Crabtree will have many new recipes that will make the housewife's task of preparing three different meals a day more of a joy than a problem.

TICKET DEMAND HEAVY

The demand for tickets to the Convention of Housewives has exceeded all expectations. They are obtainable free of charge at the Pittsburgh Sun-Telegraph office, at Spear & Co., or at any Kroger, Atlantic and Pacific, P. H. Butler or Donahue store, or at the cooking school dors.

Pittsburgh merchants have co-operated splendidly with the Pittsburg Sun-Telegraph in the cooking school and have donated several valuable pieces of kitchen equipment to be distributed as prizes. The list includes a General Electric refrigerator, a Tappan gas range, a Hoosier kitchen cabinet, a complete set of Wear-ever cooking utensils and a Lady Dover iron and percolator. In addition, 25 market baskets packed with nationally advertised food products will be distributed daily. Tickets bearing numbers will be given each of the housewives attending the four sessions and the awarding of the prizes will be governed by drawing.

In each of the 25 baskets there will be two tickets to the Stanley Theater for next week, when "The Whip," motion picture, will be shown with Cleo Mayfield and Cecil Lean, late stars of "No, No Nanette," as the stage attraction.

COOLIDGE PROCLAIMS FIRE PREVENTION WEEK

WASHINGTON, Sept. 17.—(AP.)—A crusade against the dangers of fire and for the popular adoption of fire precautions has been proclaimed by President Coolidge today in setting aside the week beginning on Sunday, October 7, as "fire prevention week."

SMITH BACKERS ACTIVE HERE

During the past three weeks 105,000 Smith buttons have been issued from the Democratic headquarters, 430 Fourth avenue, Harry I. Lutz, secretary, said today. All these were distributed in Western Pennsylvania.

James J. Rossiter, of Erie, Democratic candidate for the Superior Court, is expected at the headquarters today. Later he will address several Smith-for-President Clubs.

The latest club to be formed was the Seventh Ward Al Smith Club, with Charles F. Ebeck, president; Mrs. Nellie A. O'Leary, vice president; Joseph D. Lawler, secretary, and Miss Elizabeth Smith, treasurer.

SHOT BY OWN BROTHER, SHARON POLICE CHARGE

SHARON, Pa., Sept. 17. — Raymond Banks, 27, was shot through the arm, it is charged, by his brother Paul, 22, when he attempted to eject the latter from the house.

Attend the Sun-Telegraph Cooking School, conducted by the noted Cooking Expert, Mrs. Edna Riggs Crabtree, in Memorial Hall, on Wednesday, Thursday and Friday of this week

NEGRO KILLED; WOMAN CUT

A Negro was shot to death and a Negro woman is dying from stab wounds as a result of quarrels in their homes yesterday.

John Jeffries, 33, rear of 2541 Fifth avenue, was shot dead in his home, police say, by Walter Young, 32, Negro, with whom he lived. Police say Jeffries was intoxicated and argued with his wife. Young intervened, snatched up a shotgun and fired, police say. Young and the wives of both men were arrested.

Eleanor Gardner 30, a Negro, of 1604 Colwell street, is near death in Passavant Hospital with a stab wound. Tony Martinez, a Mexican, 35, "no home," is in Mercy Hospital under police guard. He was stabbed in the right shoulder.

Police say Martinez stabbed the woman and that she stabbed Martinez while defending herself. Carlo Ayala, a Mexican, who lives in the Gardner home, is held as a witness.

AFTER HEAVY MEALS
You can relieve that loggy, gassy fullness with the new discovery
ACIDINE

Paulson's

Announces the Opening of a Ready-for-Service Clothes Department

Specializing in

Oxford Clothes

Custom Tailored

For Men

Tuesday, September 18th.

Oxford Clothes are a rare combination of quality and style created expressly to meet the requirements of modern men who know the value of a good appearance.

The fabrics and the patterns show the "character" that only highest quality can impart.

The styling or designing reveals that little extra touch of artistry that means refinement and good taste.

The making shows a subtility of skill that is impressive and that further reveals the true worth of **Oxford Clothes.**

Suits, $60
Suits, $65
Suits, $75
Suits, $85
Suits, $100

You are cordially invited to visit this new department and to note especially how fully **Oxford Clothes** measure up to the high standard that has always characterized Paulson merchandise.

PAULSON BROS. CO., 515 WOOD ST.

92 Years on Wood Street

ZIAN? 150 000 $

YOU WILL BE INTERESTED

—YOUR IDEAS ARE WANTED

HUNDREDS OF—?

WATCH THE SUN-TELEGRAPH

This Week

Wednesday, Thursday and Friday!

Pittsburgh Housewives Are Invited to Attend the

Sun-Telegraph

Second Annual

FREE

MRS. EDNA RIGGS CRABTREE,
Noted Expert Who Will Conduct the Cooking School

COOKING SCHOOL

(Sponsored by The Congress of Women's Clubs)

AT

Soldiers' Memorial Hall

Fifth Avenue at Bigelow Boulevard

FOUR lectures and demonstrations, which are bound to be of great interest to housewives, will be conducted by Mrs. Edna Riggs Crabtree, noted cooking expert and home economist. You should plan to attend every one. New recipes and new ideas will help you solve your problems in the home. Arrange to attend every one.

Wednesday, Thursday and Friday Afternoons
From 2 to 4 O'Clock, and Friday Evening at 8 O'Clock

25 DAILY PRIZES

Pittsburgh merchants are co-operating by donating 25 market baskets, filled with nationally known food products, which will be given to 25 Pittsburgh housewives at each session. There will also be other prizes given away daily. Everyone has an equal chance to win.

GRAND PRIZES

1st
General Electric Refrigerator

2nd
Tappan Gas Range

3rd
Spear's Hoosier Kitchen Cabinet

4th
Complete Set of Wear-Ever Cooking Utensils

5th
Lady Dover Iron and Dover Percolator

Grand Prizes to be awarded at Friday Evening Session. Every woman who attends the Cooking School has the same chance to win one of these unusually attractive prizes.

Free Nursery

Competent nurses will care for your children if it is necessary for you to bring them. This will leave you free to enjoy thoroughly every moment of the program.

FREE Admission Tickets

PROGRAM

Afternoon Sessions
1 O'Clock Doors Open
1:30 Musical Program
2:00 Lectures and Demonstrations

Friday Evening
7 O'Clock Doors Open
7:30 Musical Program
8:00 Lecture and Demonstrations

At any of the Sun-Telegraph offices—at Spear & Co.—at any Kroger Grocery Store—at any Atlantic & Pacific Tea Co. Store—any P. H. Butler Co. Store—or at Donahoe's. You can also get them at your own grocer's, and at the doors of the Cooking School. Tickets are free, but you must present one to gain admittance.

THE PITTSBURGH
SUN-TELEGRAPH

ART JURY ARRIVES

GROTESQUE LINES OF NEW SCHOOL DEFENDED

The grotesque art of the new school, with its distortion of natural lines and exaggeration of color, was warmly defended in Pittsburgh today by Colin Gill, of England, and Anto Carte, of Belgium, members of the jury of award that will pick the prize winners in the Carnegie Institute's twenty-seventh international exhibition of paintings.

Robert Spencer, of the American Committee of Selection, agreed with their views.

The jury of award is composed of Carte, Gill and two Americans, Rockwell Kent and Ernest Lawson. The committee of selection, which chooses the American paintings to be hung in the exhibition, consists of Kent, Lawson, Spencer, Jonas Lie and Mahonri Young. All are artists.

The seven men came to Pittsburgh today from the Rolling Rock Country Club, where they spent the week-end. The committee of selection will complete its labors this afternoon, and the jury of award will do its work tomorrow. The exhibition will be held October 18 to December 9.

"Art begins," said Carte, quoting Richard Wagner, "where nature leaves off."

"Photography," said Colin Gill, "has emancipated painters from the necessity of presenting accurate likenesses of the subjects that they paint."

"Art cannot be taught," said Spencer in this connection. "All that can be taught is the mechanics of painting."

HONOR NAVY'S 'FATHER,' BARRY, DEAD 125 YEARS

PHILADELPHIA, Sept. 17.—(A.P.)—Tribute to the life and exploits of Commodore John Barry, "Father of the American Navy," was voiced by speakers on the one hundred and twenty-fifth anniversary of his death, at the statue erected to him in Independence Square, and at his grave. While four navy veterans stood at attention in front of the flower-decked grave at St. Mary's Catholic Church, a volley was fired and taps sounded.

Attend the Sun-Telegraph Cooking School, conducted by the noted Cooking Expert, Mrs. Edna Riggs Crabtree, in Memorial Hall, on Wednesday, Thursday and Friday of this week.

the most scientific, costly and efficient Brakes ever developed

For a joyous new motoring thrill, the amazing ease and responsiveness of the new Cadillac-La Salle Duplex Mechanical system of Four-Wheel Brake surpasses any advance in driving facility that has yet come within your experience. This new system of braking is in fact two independent systems—powerful yet velvet-grip in operation. The brakes respond to the lightest touch of the toe and stop the car with incredibly slight brake pedal pressure.

This is but one of the remarkable new engineering achievements in the New Cadillacs and LaSalles. Others are: (1) New Cadillac-LaSalle Synchro-Mesh Silent-Shift Transmission. (2) Security-Plate Glass that cannot fly into fragments in case of a collision. (3) New adjustable front seats. (4) Principles of pneumatic control engineered in chassis and body construction. (5) Chromium Plating, the new metallurgical treatment of exposed nickel parts. (6) Quieter, smoother and more powerful 90-degree, V-type, 8-cylinder engines.

A telephone call to the nearest Cadillac-LaSalle dealer will bring a demonstrator to your door.

La Salle $2295

The new LaSalle is priced from $2295 to $2875, the new Cadillac from $3295 to $7000, all prices f. o. b. Detroit. The General Motors time payment plan is a convenient way for you to enjoy all that Cadillac and LaSalle offer, while you pay for the cars out of income.

CADILLAC • LA SALLE

CADILLAC MOTOR CAR COMPANY

Division of General Motors

Detroit, Mich. Dealers Conveniently Located Oshawa, Can.

ROSENBAUM'S

SIXTH, LIBERTY AND PENN "THE STORE AHEAD" PHONE ATLANTIC 4500

60th ANNIVERSARY SALE

THREE SCORE YEARS OF PROGRESS

Continued! On Tenth and Eleventh Floors

FURNITURE STOCK REDUCTION

$75,000 Worth of Furniture for $42,000
Savings of ⅓ to ½

One, two and three pieces of a kind — discontinued lines—our regular quality furniture, offered at drastic price reductions, to effect a quick closeout. Arranged in special sections for convenient selection.

Make a Moderate First Payment and Pay the Balance on Our Liberal and Convenient Budget Plan.
Freight is Prepaid to Your Nearest Shipping Point

See These New Arrivals—Style Combined With Value in

NEW Fall Suits

With Two Trousers

Also Topcoats

$31.50

Here are two-trouser suits and topcoats — made the way men who want real style in clothing like them. Hand tailored suits—in two and three-button coat models—single and double breasted. High type woolens — high type style—and needlework that looks like several dollars more. There's a size, a pattern and a style to suit every man. Here—and now.

See the new Fall shades of tan, the oxfords, the browns and greys, Here are the new Fall shades that go to make up the right color ensemble.

—MEN'S CLOTHING, FOURTH FLOOR.

100 FINE FUR COATS Anniversary Priced

Fur Coats of Guaranteed Quality, Authentic Style, Perfect Workmanship Grouped Into One Extraordinary Lot

Special at

$165.00

Should Be $198, $239.50, $269.50

American Broadtail Coats	special at	$165.00
Brown Caracul Coats	special at	165.00
Scotch Mole Coats	special at	165.00
Leopard Cat Coat	special at	165.00
Natural Hairseal Coats	special at	165.00
Natural Muskrat Coats	special at	165.00
Moire Pony Coats	special at	165.00
Northern Seal Coats	special at	165.00
French Muskrat Coat	special at	165.00
Grey Kid Caracul Coats	special at	165.00
Black Caracul Coats	special at	165.00
Sun Ray Mole Coats	special at	165.00
Silver Muskrat Coats	special at	165.00
Tropical Seal Coats	special at	165.00

All Sizes 14 to 54 in the lot but not in every fur

—ROSENBAUM FUR SHOP, FIFTH FLOOR.

TOILET GOODS *2-Day Sale*

Tuesday and Wednesday. Large Selection of Wanted Articles

Ivory-Finished Toilet Articles

Prettily designed, useful articles for your dresser. At.....$1.00

Comb, Brush and Mirror, boxed for.....$3.98

Powders and Creams

Java Riz Powder with cream and rouge, 39c.

Melba ABC Set, consisting of 75c Lov' Me Powder, 50c Rouge and 50c Lipstick—all for $1.00.

J. & J. Talcum, 3 for 55c.

Pompeian Day Cream, 39c.

Kleenex Cold Cream Remover, 3 for $1.00.

Squibb's Talcum, 21c.

Squibb's Dental Cream, with tooth brush and holder, 49c.

Forhan's Dental Cream, 38c.

Primrose Face Powder, all shades, $1.00.

Houbigant's Dusting Powder, 95c.

Cheramy April Shower Talcum 19c

Soaps—Special

Rosenbaum's Floating Soap, 24 for....$1.00

Jergen's Pure Castile Nursery Soap, doz...69c

Jergen's Violet Glycerine Soap, doz.. .....69c

Palmolive Soap, doz., for 75c

Jergen's Sandalwood Soap, doz.....69c

Dona Castile Soap, doz. for..... 89c

Britt's Powdered Ammonia, 9c; 3 for 25c

P. & G. Pure Olive Oil Soap, doz.....50c

Woodbury's Facial Soap, 3 for.....55c

Colgate's Cashmere Bouquet Soap, 6 for....50c

Dozen..... 95c

4711 Pure Glycerine Soap, 3 for.....50c

Nadsco Hard Water Soap, doz.....42c

Miscellaneous

Witch Hazel, pt. 30c; qt. 60c.

"Praktical" Fountain Syringes, $1.25.

Energine, 25c and 49c.

Nadsco Hair Dressing and Tonic, 19c.

Mifflin's Rubbing Alcohol, 70%, 3 for $1.00.

Bath Tablets, wrapped in celophane, box of 9, 39c

Lamps of salts with electric attachment, 79c.

Gloray Nail Polishing Sets, 39c.

Brushes

Prophylactic Hair Brushes, 59c.

Tooth Brushes, colored handles, 25c.

Bath Brushes, with detachable handles, 39c.

Hand Scrubs, 5c.

Men's Toiletries

Mennen's Talcum for men, with tube of shaving cream, both for 19c.

Lifebuoy Shaving Cream, 28c.

Gillette Razors, with 10 extra blades, $2.79.

Gillette Razor Blades, package of 10, 65c.

—TOILET GOODS, ON STREET FLOOR.

Just Received for the Anniversary

50 Alex. Smith & Sons 9x12 Wool Velvet Rugs

Purchased Specially. Should Be $27.50

These are new rugs in new fall patterns. They are seamless. The selection of colors and designs is large enough to suit almost every fancy. Will give substantial wear.

$19.60

—RUGS, ON NINTH FLOOR.

Imported Pt. de Gene Lace Panels

Choice of two charming new designs. Appliqued on a fine quality of beige net, 40 inches wide. Regularly $4.50. Special in Anniversary—$2.65.

$2.65

—ON NINTH FLOOR.

PATRICIA PITT'S SPRIGHTLY COMMENT ON PITTSBURGH'S SOCIAL HAPPENINGS

Fall Social Season Begins Today With at Least Two or Three Debbie Affairs Scheduled for Each Week

HAVE you ever been able to agree with that dyspeptic poet and his followers who sigh because melancholy fall is here, and who call autumn the saddest season of the year? To me it is the most colorful time. The whole world is rich with gold and scarlet and amethyst.

Fall is the beginning of so many things, too, and beginnings are exciting things, aren't they? For the debutantes it is the beginning of "grown-up" life, or, to be more exact, the formal beginning. No longer does the young girl have to wait until her debut to attend her first dance, with the exception of school affairs. At the summer resorts most sub-debs now have their first peep into the social life of their elders.

Some of our buds of this fall are now back in town ready for the opening season, and that opening is not far away. Do you realize that beginning with today there'll be at least two or three debbie affairs each week? Tonight, you'll recall, Miss Eleanor Evans will give a luncheon in the Oakmont Country Club for her debutante cousin, Louise Evans.

* * *

AUTUMN in all its riotous colors will be here for the debut of another charming bud of this season—Helen West, daughter of the Charles H. Wests.

Her mother will give a tea in the family home on Wednesday afternoon, October 24, to introduce her daughter to her friends.

* * *

A DEBBIE who has attended as many social affairs during this last summer as any girl out a season or two is Clara Dorothea Jenkins. Up at Spring Lake she has been a guest at all important events of the summer society colony.

Her mother, Mrs. T. Clifton Jenkins, of Morewood avenue, will "bring her daughter out" at a tea, I've just heard, on November 30. And the tea will be given in her Morewood avenue home. The Jenkins family, I might mention to refresh your memory, has its summer home at Spring Lake, N. J.

A number of affairs for Dorothea are arranged for the very last day or so of November and the first day of December, for then she will be able to be absent from college. She is a student at Bryn Mawr.

On the day after her debut, Mrs. Emma W. Locke, of the Iroquois apartments, aunt of Mrs. Jenkins, will give a breakfast in the University Club, followed by a theater party, for Dorothea. And then the hour of 12 will strike for the debbie, and she will have to hurry back to Bryn Mawr.

* * *

FROM time to time we hear about Pittsburgh's distinguished citizen, Secretary of the Treasury Andrew W. Mellon. He left Washington Saturday for Long Island to spend a few days with his son-in-law and daughter, the David K. Estes Bruces. Mrs. Bruce is the former Ailsa Mellon.

* * *

AMONG the visitors in Sewickley just now are the junior James William Bennings, who are guests of Mrs. Benning's father and mother, Mr. and Mrs. George Phelps Rose. You remember, of course, that Mrs. Bennings was Sarah Rose Frick before she married. The Bennings moved to Montreal not long ago from their estate in British Columbia and expect to make their permanent home there.

* * *

JAMES A. FEE, of Paulson avenue, has announced the marriage of his daughter, Ruth Fee Zane, of Detroit, and Elmer Thomas Coles, of Detroit, which was solemnized Saturday at 11 o'clock in the home of the bride's brother, B. Reese Fee in Toledo, by the Rev. J. Fletcher Lewis, pastor of the Euclid Avenue Methodist Episcopal Church, Toledo. After a southern and eastern motor trip, Mr. and Mrs. Coles will be at home in Birwood avenue, Detroit.

* * *

MR. AND MRS. J. IRWIN GREEN, of Walnut street, Wilkinsburg, announce the marriage of their daughter, Miss Susan Elizabeth Green, and Paul Hunter Chapman, son of Mr. and Mrs. F. E. Chapman, of Wellsburg, W. Va. They will make their home in Walnut street. Both Mr. and Mrs. Chapman are graduates of Grove City College, class of 1927.

* * *

MRS. P. J. SULLIVAN, of Thirty-ninth street, will be hostess at a garden party and bridge Saturday on the grounds of St. Eude's Institute, formerly the Home of the Good Shepherd, in Lincoln avenue, East End, for the benefit of the children of the institute. Mrs. Sullivan will be assisted by Mrs. J. H. Ford, of Butler street. Bridge, "500," Old Maid, Bingo and euchre will be played. The children of the home have made the favors for the party.

* * *

MISS VIOLET GERTRUDE CORRELL, of Holden street, daughter of Mr. and Mrs. Frank M. Correll, of Parnassus, has chosen October 2 as the date for her marriage to Eugene R. Seifert, of the Bellefield Dwellings.

* * *

THE past matrons of Brookline Chapter No. 117, O. E. S., will hold a card party Saturday afternoon in Kaufmann's. Miss Ethel Breitweiser is chairman, assisted by Mrs. Elizabeth D. Gray and Mrs. Ada M. Moore.

* * *

MR. AND MRS. J. MILTON RYALL, of East End avenue, have just returned from a motor trip to Bloomington, Ind., where their daughter, Miss Catherine Ryall, entered the University of Indiana. Their son, John Raall, left a week ago to enter Pennsylvania State College.

Patricia Pitt

HEALTH COLONY CLUB TO MEET OCTOBER 2

THE new year books of the Health Colony Club have been distributed to the members, and with the books have gone invitations for the President's day reception to be held October 2 in the Congress of Clubs. Mrs. Robert K. Cochrane is the new head who is to be so honored. November 15 has been set aside as Founder's day, and the annual card party is on the calendar for December 4. A travel talk and music will claim the attention of the members in January, while February will bring a reciprocity day, and March, the annual luncheon. A food craft talk in April and the annual business meeting in May will round out the year.

Mrs. Cochrane's official family includes Mrs. Thomas S. Loring, Mrs. A. I. Bowers and Mrs. M. L. Aumiller as vice presidents; Mrs. John Konle as recording secretary; Mrs. E. D. Harshbarger, corresponding secretary, and Mrs. David Stuhlfire, treasurer.

* * *

IN addition to the papers by its own members which will be on divers subjects, the Bellevue Round Table is to find a number of other interests as the months roll around. Elmer Kenyon, of the Drama League, will address the club at its next meeting, September 25; subsequently, Mrs. William B. Rodgers will describe a trip abroad; Mrs. J. O. Miller will discuss the political situation; there will be an evening with Dickens, presented by William S. Bettis; the club will visit the H. J. Heinz plant, will have a Christmas party and will debate on "Resolved: That Woman Suffrage Has Proved a Practical Benefit." A book

(Continued on Page Eleven.)

ANNIVERSARY :-: NEW FUTURE ASSOCIATION OFFICERS :-: AT HOME

Photo by Bachrach.

MRS. JOHN A. KONLE

Mrs. John A. Konle is a director of the New Future Association, which is to celebrate its anniversary day on Thursday at the home.

Photo by Bachrach.

MRS. J. C. DeNOON

Mrs. J. C. DeNoon, founder of the New Future Association and its president for 14 years, will receive the guests on Thursday.

MRS. A. J. REBER

Mrs. A. J. Reber, Ingram, is also a director of the association, which is to celebrate its birthday with a reception and tea.

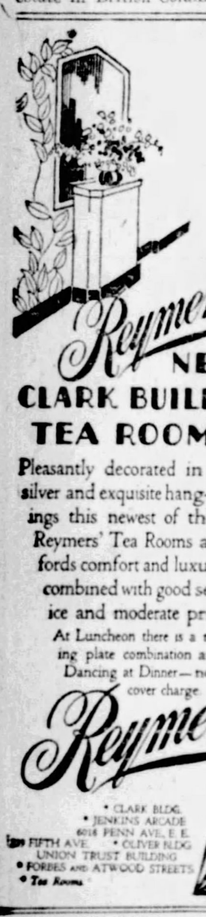

Reymers' NEW CLARK BUILDING TEA ROOM

Pleasantly decorated in silver and exquisite hangings this newest of the Reymers' Tea Rooms affords comfort and luxury combined with good service and moderate prices.

At Luncheon there is a tempting plate combination at 65c. Dancing at Dinner—no cover charge.

Reymers'

• CLARK BLDG. • JENKINS ARCADE 6016 PENN AVE., E. E. • FIFTH AVE. • OLIVER BLDG. • UNION TRUST BUILDING • FORBES AND ATWOOD STREETS • Tea Rooms

STORE HOURS: 9 A. M. TO 5:30 P. M.

BOGGS & BUHL

TELEPHONE FAIRFAX 2600

this is fall fabric week

Devoted to a display of the new and fashionable Fall fabrics—regal new materials that emphasize the new season's demand for formal elegance. Devoted to the Dressmaker—and the home sewer who will derive much practical help from the Boggs & Buhl Sewing Services.

Display of Models

In connection with the Fabric Week activities, the instructors of the Dressmaking classes have made up frocks of the smart new materials to give you definite ideas to smartness. The store's patterns were used and you may have made exactly the same models. See them.

Dressmaking Classes

In a course of six lessons the average woman is able to make two to four dresses. All the work is individual. All fittings made by the instructors—hundreds of Pittsburgh women are enthusiastic about these classes. Course of six one and one-half hour lessons, $10.

Consultant Dressmaker

A thoroughly experienced dressmaker here to help you with all your problems in home sewing. Part of her service is the cutting and pin fitting to individual measurements at the nominal charge of $3. Have a talk with the consultant Dressmaker when you are in the store.

Daily Sewing Lecture—10:30 A.M.—2 P.M.

TUESDAY—WEDNESDAY—THURSDAY

Presented By Miss Constance Talbot Representing Fashionable Dress Patterns

Miss Talbot's talks are most practical—they delve right into problems every home sewer encounters. They are highly recommended to you by the experienced dressmakers who manage the efficient Boggs & Buhl Sewing Services.

velvet is queen of the new mode

It triumphs because of its supple softness which conforms so smartly to present season silhouettes. It has that feeling of sumptuous luxury which expresses the note of formal elegance in Fall Fashions.

Imported, broche cut velvet in Blue—Green and Wine shades—36 inches wide—$8.95 Yd.

Delicate shimmering transparent velvets—in a delightful range of shades at $7.95 Yd.

Transparent velvets in black—$7.95 to $12.50 Yd.

Box after box of stunning new Fall shades in chiffon velvets—tones of Brown—Beige—Wine—Red—New Blues—Turquoise—Rose—Greens—Jade—Navy, etc.—$3.95, $5.95 to $12.50 Yd.

Rich metal cloths—mostly all imported qualities—$2.95 to $25.00 Yd.

Specials!

$5.00 black chiffon velvet $3.65 yd.

An outstanding number. From America's leading velvet manufacturer. 40-inch erect pile chiffon velvet—in Black only and only for Fabric Week at $3.65 Yd.

$3.50 rich new crepe satin $2.45 yd.

Crepe Satin is in high favor for Fall—we are fortunate in being able to offer so remarkable a value as this: 39 inches wide in a large variety of street and evening shades, including Black—Brown—Beige—Wine—New Blue—Navy and Green. All smart Fall colors. See the crepe satin model made up for the Fabric Week displays. It will inspire you to make one for yourself.

Silks, First Floor

new cottons have wool finishes

Cottons refuse to be confined to the summer season alone and so we have "tweed cottons" which have the appearance and the feel of a woolen material. They come in the darker and more conservative patterns which symbolize the new season. Yard wide—50c Yd.

New line of cotton foulards for dresses and linings—presenting a group of new patterns with Navy Blue—Black and Taupes predominating. Yard wide—45c Yd.

Special!

silk and cotton crepes 75c yd.

New up-to-the-minute patterns in color and design. One of the finest qualities and much under regular price for the Fabric Week—75c Yd.

Cottons, First Floor

12 beautiful shades of tulle $1.95

Tulle dance frocks will be much in evidence this fall, and these selections present the smart new Brown—the smart new Navy Blue—shades of light and dark Green—Gold—Purple—Grey—Taupe—Ecru—White—Rose—Blues. It is smart alone or combined with Velvet, satin or metallic clothes—these being used for the bodice. A new metallic dotted tulle for frocks or scarfs in White—Rose—Blue—Brown and Green—$3.50.

Furs to trim the new coats are here

Wider furs (4-inch) include Badger Thibaine at $9.50 Yd. Chinchilla at $9.50—Beaver Japan at $8.50—Vicuna at $14.50—Natural Wolf at $32.50—Chinese Raccoon at $30—Fitch Skunk at $32—Pointed Coney at $14.50 and so on through particularly fine range of the desirable smart furs in Fall shades.

Special!

up to $17.50 brocaded georgettes $9.75

These are smart fabrics that express the motifs of the new season. They express the season's color preferences and at their price they express most remarkable values. One number has a gold thread running through the design. In Black—French Blue and Brown. Another smaller dotpattern in all red and smoke—and still another large dot pattern in two-toned effects—red on navy—navy on tan. Special for Fabric Week—$9.75 Yd.

Lace Aisle, First Floor

new coatings of velvet softness

They drape beautifully—tailor marvelously—give an air of rich distinction when made up. One such new coating in a diagonal cashmere weave comes in Tan—Brown—Beige—Blue and Black. 54 inches wide—$10 Yd.

The Tailoring Department is now taking orders for the new Fall and Winter Coats at $28 for the making.

The sheer new dress tweeds inspire every woman who admires the new woolen dresses so smart this year. Snowflake crepe in Greens—Tans—Browns—Reds—Blues and Black at $3.50 Yd. Ombre bordered weeds and modernist design bordered tweeds in Brown—Blue—Grey and Green—$6.00 Yd.

Special!

$6.00 new fall coating woolens $4.50 yd.

Tweed or canvas weave in a medium weight coting—also suitable and smart for ensembles. Five good colors—Grey—Otter—Cranberry—Dark Green—Marine Blue and Black. 54 inches wide—extra special for Fabric Week—$4.50 Yd.

Woolens, First Floor

FRANK & SEDER

Fifth Ave., Smithfield and Diamond Sts.—ATlantic 2100

Fur Repairs at Special Prices This Month

Cleaning, glazing, repairing small rips, relining (beautiful assortment of new linings to choose from)..... $27.95

Cleaning Fur Coat.. $7.95
Shortening Fur Coat $2.50
Shortening Sleeves $1.50

Repairing lining around bottom of coat with two-inch silk braid, in color to harmonize with lining..... $1.50

Consult our furrier. He will be pleased to give you estimates without any obligation on your part.

Fur Alteration Department—Sixth Floor

SIGNIFICANT DOLLS

Photo by International Newsreel.

MRS. ILO I. LEES

Dolls, sometimes, are significant. These two, made by Mrs. Ilo I. Lees, Washington, D. C., are significant, respectively, of the Democratic and Republican parties. They're to be used in the presidential campaign, these dolls are.

Additional Club News

(Continued from Page Ten.)

review by Mrs. Edith B. Maize is another program feature to be anticipated, as is Mrs. Joseph Schutzman's talk on "The United States and World Relations." Mrs. Ross Taggart will visit the Round Table to discuss the modern novel, the members will give a play and later will make a trip to the Crippled Children's Home. The annual outing, which closes the year, is set for June 18.

* * *

A CARD party will be held Monday afternoon, September 25, in the Oppenheim & Collins auditorium by the Pennsylvania State Division, Service Star Legion. The tenth annual convention of the division will be held in the A. O. H. Hall, McKeesport, October 1 and 2. Mrs. Albert Oskin, of Swissvale, state president of the Legion, is attending the eleventh annual convention in Des Moines, Ia.

* * *

AN address on "Law and Order" will be given by Mrs. J. D. Pennington at tomorrow afternoon's meeting of the Oakland Women's Christian Temperance Union in the Oakland Methodist Episcopal Church. Election of officers will take place at the business session.

* * *

THE first in a series of eight card parties will be held tonight in St. Bede's School hall, Edgerton and Dallas avenues, by the Ladies' Guild of the church. Mrs. Morris Carroll, Mrs. William Monteverde and Mrs. William Heyl are in charge.

* * *

IN respect to the memory of Mrs. George L. Gearing, the Carrick Mothers' Club president, who died Friday night, all activities at the clubhouse have been canceled for this week.

* * *

ELECTION of officers will take place Wednesday morning at the monthly meeting of the Zoar Home Auxiliary at the home.

* * *

STERRETT WOMEN'S CHRISTIAN TEMPERANCE UNION will have its annual corn roast at Riverview Park tomorrow evening. A program of music and an address will feature the event.

* * *

THE Hoover Club of the Thirteenth Ward will be organized tonight at a meeting in the Brushton Methodist Episcopal Church. Mrs. George W. Postgate will preside and Mrs. A. G. H. Frazier will speak.

* * *

MEMBERS of Banner Council, No. 86, D. of A., will attend a benefit card party Thursday night in the home of Mrs. Lena Potts, Millbridge street, Beltzhoover.

EUROPE'S "BIG SIX" TO STUDY REPARATIONS

GENEVA, Sept. 17.—(AP.)—The "Big Six"—Great Britain, France, Germany, Italy, Japan and Belgium—have decided to name a commission for a complete and definite settlement of the reparations problem. The negotiations probably will mean a study by the powers of the possibility of revision of the Dawes plan, the study of the possibility of commercialization of the reparations bonds and the study of the relations between reparation settlements and inter-allied debts.

EX-STEEL MAN, HURT BY AUTO, SUCCUMBS

NEW CASTLE, Pa., Sept. 17.—Patrick McCreighton, 63, pensioned six months ago by the Carnegie Steel Company, died in New Castle Hospital of a fractured skull suffered when struck by an automobile of Mrs. J. W. Reimond, on Thursday night. He had resided here 40 years.

Attend the Sun-Telegraph Cooking School, conducted by the noted Cooking Expert, Mrs. Edna Riggs Crabtree, in Memorial Hall, on Wednesday, Thursday and Friday of this week

WHITE HOUSE COFFEE
The Flavor is Roasted In!

DIGEST YOUR FOOD
Be healthy, well nourished, free from gas. Take
ACIDINE

ZIANS? 150 000 $
YOU WILL BE INTERESTED
—YOUR IDEAS ARE WANTED
HUNDREDS OF—?
WATCH THE SUN-TELEGRAPH

Style **McCreery & Co.** Quality

WOOD STREET AT SIXTH AVENUE TELEPHONE ATLANTIC 4600

A Group of Autumn's New Street and Afternoon Fashions

Adaptations of the early season's most successful designs—a varied and splendid collection of town and semi-dress modes—each with an irresistibly new touch.

$25.00

Transparent velvet frocks with yoke tops, side drapes, jabots, swathed hip-lines, crystal ornaments.

Wall paper prints on transparent velvet in subtle color harmonies and simple manners. . . . Misses' sizes only.

High lustre satins in suave draped or flared fashions, some with lace touches.

Flat crepes with lace yokes . . . combinations of flat crepes with velvet touches.

Over twenty fashions from which to make selection in this one group alone—black, brown, beige, chianti, Normandy green, Independence blue.

Sizes 14 to 42 in the Collection

(McCreery's—Third Floor)

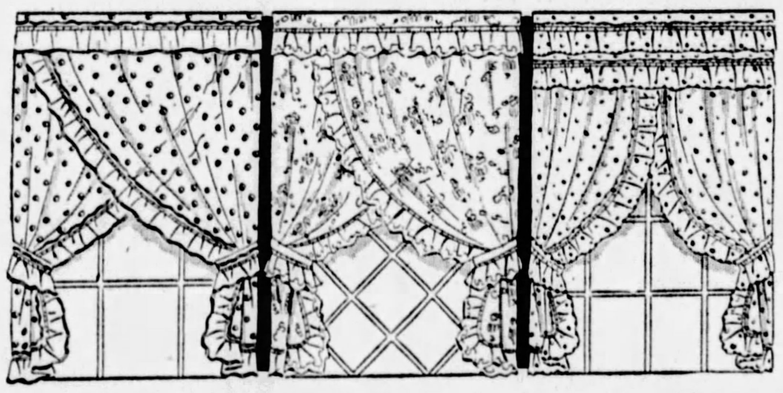

Charming New Curtains To Freshen Up Your Home

Embroidered Dot Curtains . . . . $6.50 Pr.

Criss-Cross curtains in ecru French marquisette. 42 inches wide by 2¼ yards long with 4-inch ruffle. Jade, rose, blue and orchid.

Pin Dot Marquisette Curtains . . . . $6.00 Pr.

Also with woven colored open dots . . . 4-inch double-full ruffle with overlock edge in colors—valance and tie-backs . . . rose, gold and green.

New Color Dot Curtains . . . . $5.00 Pr.

French marquisettes with fine pin dots . . . the 4-inch ruffle has an overlock edge . . . valance and tie-backs. The colors are blue, rose and green.

Colored Dot Voile Curtains . . . . $3.95 Pr.

These are lovely white curtains with colored dotted ruffle, and colored overlock edge. Colors—green, rose and blue.

Embroidered Modernistic Curtains . . . . $9.50 Pr.

New modernistic embroidered designs on French marquisettes . . . ecru color—two designs. Width, 48 inches.

Large Woven Dot Voile Curtains $3.15 Pr.

Criss-Cross curtains with colored dots . . . cornice valance with tie-backs to match. The colors—tangerine, green, gold, blue and rose.

New Modernistic Cedar Chests

Semi-Console design . . . made of Birdseye Maple Veneer. 18 inches wide—44 inches long—23 inches high. Lined with specially treated aromatic red cedar..... **$50**

An intriguing ebonized chest . . . of Walnut, Crotch Veneer type. Beautiful Walnut inlay. Cedar lined. Width 19½ inches, length 47 inches, height 18½ inches..... **$65**

(McCreery's—Sixth Floor)

"Diana" . . . A New Velvet Turban After Caroline Reboux

Swirled in soft drapes with a huge velvet bow posed for greatest chic over the right ear . . . one of the smaller afternoon hats in velvet.

Other turban fashions show how many manners a clever modiste may effect with the draping art . . . berets, too, which have become an adult as well as miss fashion.

$12.50

(McCreery's—Fourth Floor)

Noted for Quality, for Beauty as Well as Economy!

"McCreery" Canton Crepes

$2.95 Yard

Fashions revels in the dull surface of this canton crepe of heavy quality. Madame herself will find that this fabric not only gives distinction and grace to her frock but will prove to be as serviceable as it is beautiful.

Caffa
English Green
Homage Blue

39 Inches Wide.
Cutting Service Without Charge.

Spanish Wine
Marron Glace
Black

(McCreery's—Second Floor)

Warmer Night Robes For the Coming Cool Nights

For the college girl—for the traveler—for the stay-at-home who desires maximum comfort with the advent of chill Autumn nights.

Slip-on Flannelette Pajamas, $1

For the college girl . . . two-piece flannelette pajamas of excellent quality, slip-over model, elbow sleeve, in flesh, peach or Nile.

New Coat Style Pajamas $1.95

Flannelette pajamas in coat models . . . with frogs, satin trimmed in Dresden effect, polka dot, stripes or solid color. Pink, maize or green—sizes 14 to 18.

Flannelette Night Robes $1.00

In all-white, flesh, pink, Nile and assorted stripes—long sleeves, hubbard yokes. Also slip-over models with short sleeves. Extra sizes in white and stripes.

Pajama Night Robes at $1.50

Night robes in fine quality flannelette, pajama style in flesh or Nile. Long sleeve slip-over models in white with flesh trimming. Extra sizes in white or stripes in yoke models.

(McCreery's—Fourth Floor)

Madame Irene Foundation Garments

New feminized fashions make a restraining foundation garment absolutely essential to correct grooming.

Lightweight semi-step-in garments for the slim figure . . . **$10.00**

Duosettes, with swami brassiere tops for average figures **$12.50**

Clasp-front models, with diaphragm control for full figures **$11.00**

(McCreery's—Fourth Floor)

Amor Skin Offers . . . Complexion-Youth

Youth is not always a matter of years. With Amor Skin, the scientific discovery of Dr. Kurt H. Thomalla, of Vienna, this promises to be a fact. It not only preserves youth, but where the freshness has already gone from the skin, so revives the inner layers of tissue as to bring about that velvety smoothness and firmness associated always with youth.

Amour Skin in Two Strengths Single at $16.50 Double at $25

(McCreery's—Street Floor)

Highly Important Selling of

Women's Four Corner Embroidered Irish Linen Handkerchiefs

35c [3 for $1.00]

Pure linen, these . . . and of such refreshing crispness as to make you want one for each day of the week! Snowy white, with pretty designs done in clear, gay colors, with flower clusters in each corner . . . dainty, attractive . . . and unusual at this low price.

(McCreery's—Street Floor)

In The Popular Price Dress Section

New Jersey Dresses For Autumn Wear

Choice of Over a Dozen Clever Designs—One and Two-Piece Fashions

$9.75

Colorful hand-tailored frocks fashioned for all the occasions of busy Autumn days . . . offering a number of clever innovations that make for the ultimate in smartness and chic.

New Autumnal colorings . . . smocked touches on shoulder and hip.

Clever prints combined with solid color.

Smart color combinations with new geometric designs in contrast.

Compose' effect with light blouse and dark skirt.

Some polka dotted all over in graded tones . . . others cleverly combining metallic thread and embroidery.

(McCreery's—Fourth Floor)

STAGE AND SCREEN ACTIVITIES DETAILED IN PICTURES AND GOSSIP ABOUT PLAYERS

Boles Given Stellar Role But He Doesn't Know It, As He Is Far Away and at Work

By REGINA CREWE.

(Copyright, 1928, King Features Syndicate, Inc.)

HOLLYWOOD, Sept. 13.

JOHN BOLES, who recently signed a five-year Universal contract, has been selected by Warner Brothers as the ideal star for its production of "The Desert Song" as an all-sound film. And Universal has courteously loaned him for the role. John isn't yet aware of his good fortune, as he is on location and definite word hasn't reached him. Boles won wide recognition in "Kitty's Kisses" and other musical successes before Gloria Swanson took him from the stage for her leading man in "Sunya." Since then he has played various important roles in the silent drama. With the advent of the "talkies" he found himself in great demand.

Johnny Arthur, who has been playing the masculine comedy role in the local presentation of the play, has been signed to do the same part in the audible version of Romberg's operatta. Johnny is more or less of an old hand at making pictures and is quite at home before the camera.

The latest Hollywood elopement to thrill the film colony is that of Virginia Bradford, Pathe star, and Cedric Belfrage, writer. A romance which had its inception when the youthful author interviewed the actress, culminated in a motor trip across the Mexican border and a Tia Juana wedding.

Virginia has appeared in many pictures and at the present time is considered one of screenland's best bets by reason of her naturally fine and well-trained voice plus her wide screen experience.

Belfrage is an Englishman, son of a fashionable London physician. He is a Cambridge University graduate, and since his residence in Hollywood has become a widely read writer of movie stories both here and abroad.

Some of the folks are all of a doodah because D. W. Griffith has taken a voice test of himself. D. W. used to be an actor, you know, and now they are saying that he proposes to don grease-paint again and play a part in his next picture, which is to be an audible.

It is widely rumored in inside circles that John Gilbert, whose present contract expires within a few months, is making arrangements to move over with Joseph M. Schenck's United Artists stars, where he will make "specials" like "Doug" and Mary and the rest. Naturally there'll be no confirmation of this until it actually happens. It's one of those things—one of those many things—that no one who knows will talk about.

Marie Prevost telephones from Salt Lake City that she's leaving the Mormon town for a location trip into Idaho, where some sequences of "The Exodus" are to be filmed. The full name of the picture is "The Exodus of the New World." Ben Lyon, Marie's leading man, portrays the role of the Mormon hero. The film has to do with the long trek of the pioneers across the continent.

The new boy, Robert Castle, who was brought back from Germany by Robert Lissman, and who is to play opposite Clara Bow in "Three Week Ends," is a dead ringer for "Buddy" Rogers in appearance. He can't speak a word of English. But he'll learn—he'll learn!

FILM ACTRESS :-: FINDS HERSELF :-: IN MIXED COMPANY

Ruth Taylor gets behind Hoover, the candidate in this instance being represented by a lay figure, first exhibit of the mixture of wax and colors.

The terrifying gent beside Ruth is Pancho Villa—in wax, work of L. F. Oates of the Museum of California.

Gentle and life-like is Oates' figure of Luther Burbank and Ruth snuggles up to it with as much confidence as though the noted plant wizard were plucking flowers for her.

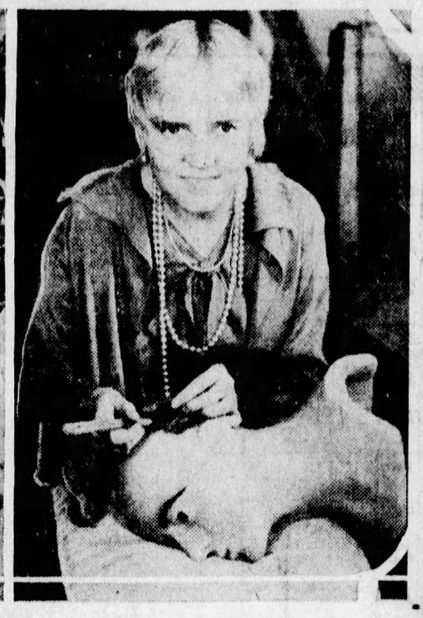

Miss Taylor experiments with the small needle with which each hair in the head of a wax figure is inserted—100,000 of them.

MUSICAL PLAY IN NIXON

Ziegfeld's musical comedy production, "Rio Rita," opens in the Nixon tonight. The engagement will be limited to a single week, with matinees Wednesday and Saturday. The cast includes Ethelind Terry, J. Harold Murray, Bert Wheeler, Robert Woosley, Vincent Serrano, Alfred James, Marie Dayne, Eunice Holmes and Marie Lambert.

The attraction in the Alvin beginning Monday night, September 24, will be a musical comedy, "Good News." The book is from the pens of Laurence Schwab, Bud DeSylva and Lew Brown, and the music was written by Ray Henderson. Seats go on sale today in the Alvin box office. Matinees will be given Wednesday and Saturday.

Beginning Monday evening, September 24, the Theater Guild of New York will open its Pittsburgh season in the Nixon with "Marco Millions," by Eugene O'Neill. There will be matinees Wednesday and Saturday.

FILMLAND.

Stanley Company Theatres

WINGS
A Paramount Picture

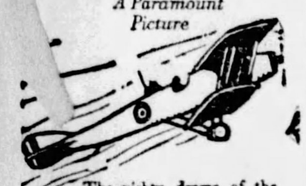

The mighty drama of the War in the Air Made into a picture by Men who were Themselves War Fliers.

AUTHENTIC! SENSATIONAL! THRILLING!

Exactly as now showing in New York at $2.00. Here at Popular Prices.

IN SOUND
ONE WEEK ONLY
The Stanley
7th & LIBERTY Atlantic 9200
Pittsburgh's Finest Orchestra
DAVID BROUDY, Conducting

Always Comfortably Cool GRAND
MATINEES—All Seats 25c
EVENINGS—Orchestra and Loge, 40c
Balcony 30c
ZANE GREY'S "THE WATER HOLE"
WITH
Nancy Carrol & JACK HOLT

REGENT THE HOUSE OF TALKIES
PENN at HIGHLAND EAST LIBERTY
SEE and HEAR
"GLORIOUS BETSY"
with
DOLORES COSTELLO
and
Conrad Nagel

East Liberty's Only First Run Theatre
The Liberty PENN at SHAW
ZANE GREY'S THE WATER HOLE
WITH
Jack Holt NANCY CARROL
AND STAGE SHOW

DAVIS THEATRE
Continuous Noon Until 11:30
PRICES MAT. 35c
EVE. 50c
Opens Today With
Libby Dancers
A BEVY OF BEAUTIFUL DAMSELS
"A Comedy of Errors"
George Pate Meets Byrd Byron
Wheeler & Sands | Prince Tokio
The Four Dales | Lowell B. Drew
ON THE SCREEN
"Chicken a La King"
with FORD STERLING

STOPACIDOSIS
Indigestion, gas, sour stomach.
Take the new discovery
ACIDINE

FILMLAND.

LOEW'S ALDINE
LIBERTY NEAR 9th.
PRICES:
Orch. and Bale., 10 A. M. to 5 P. M., 35c. Boxes 50c—5 P. M. to Closing 50c. Boxes 75c. Opens 10 A. M.
STARTS TODAY
Another Movietone Screen Sensation in Sound and Effect.
FOUR SONS
Hear and See

Direct from a Three Week's Run at the Roxy Theatre, New York City.
With MARGARET MANN—JUNE COLLYER — JAMES HALL — FRANCIS BUSHMAN, Jr.
Movietone Feature No. 2
BEN BERNIE'S BAND
The Famous Band Leader and His Orchestra to See and Hear
THE FAMILY PICNIC
Featuring POLLY MORAN
An All Talking Comedy

LOEW'S & UNITED ARTISTS
PENN
TODAY
Their Last Time Together!

RONALD COLMAN
and VILMA BANKY
in
TWO LOVERS
With
NOAH BEERY
A Thrilling Romance of Two Lovers Who Hated Each Other
—ON THE STAGE—
"TEEING OFF"
With
TEDDY JOYCE
ROME & DUNN—EARL LA VERE —DUFFIN & DRAPER—ALICE WELLMAN
ELIAS BREESKIN | DICK LEIBERT

NEIGHBORHOOD THEATER TODAY
ALHAMBRA PENN AVENUE EAST LIBERTY
Nancy Carroll "Chicken a la King" Ford Sterling
CAMERAPHONE EAST LIBERTY
Questions on Health "Married Love" Dr. M. Sayle Taylor
GARDEN North Ave., Near Federal
JOHN BARRYMORE "TEMPEST" CAMILLA HORN
HIPPODROME Beaver Ave. and Juniata St.
JOHN GILBERT "FOUR WALLS" JOAN CRAWFORD
NEW KENYON NORTH SIDE
COLLEEN MOORE "LILAC TIME" GARY COOPER
TRIANGLE FRANKSTOWN NEAR PENN
Richard Barthelmess "The Patent Leather Kid"

AMUSEMENTS.

YES!
YOU CAN STILL SEE
"MARRIED LOVE"
With
DR. M. SAYLE TAYLOR
(IN PERSON)
NOW SHOWING FOR
WOMEN ONLY
From 12 Noon to 11 P. M.
East Liberty
CAMERAPHONE

NIXON Tonight, 8:15
MATS. WED. & SATURDAY
ZIEGFELD MASTER PRODUCTION
RIO RITA
AS PRESENTED TWO SEASONS IN ZIEGFELD THEATRE N.Y.
NEXT WEEK SEATS THURS.
The Theatre Guild of New York presents
EUGENE O'NEILL'S EPOCHAL SATIRE
MARCO MILLIONS
MATS—WED. & SATURDAY

Pittsburgh's ALVIN
Next Week
SEATS NOW: Wed. Mat. 50c to $2 Sat. Mat. 50c to 2.50
GOOD NEWS
GREAT CAST
GEO. OLSEN'S FAMOUS BAND
CHORUS OF 50 FRESHIES
Schwab and Mandel Bring You America's Foremost Musical Comedy

HEINZ PLANT
OPEN TO THE PUBLIC
9 to 4 DAILY EXCEPT SATURDAYS
Ask your Conductor how to reach it
60,000 VISITORS LAST YEAR
SEE PITTSBURGH FIRST

ACADEMY—MUTUAL BURLESQUE
2:15 and 8:30
HINDU WASSAU
AND HER "HINDU BELLES"

McCULLOCH'S McCULLOCH'S McCULLOCH'S McCULLOCH'S McCULLOCH'S

CANDY
CONSIDER THE QUALITY
Smith & Hoover Big Candy Stick, 25c each—Three for 69c
Lovell & Covel Pure Cream Caramels 49c lb.
Jumbo Salted Peanuts 29c lb.—3 lbs. for 85c
The large, fresh, luscious kind.

McCULLOCH'S
Quality STORES Service

The Better Brands CIGARS
Reynaldo Bankers 5c, 7-25c, box 50, $1.75
Flor de Franklin, Invincibles 35c
A convenient packet edition of 5 cigars.
Three Castle and Silver King Cigarettes $1.17
A Carton of 200 Cigarettes

TOOTH PASTES
50c Pepsodent Tooth Paste 33c
50c Pebeco Tooth Paste, 34c
50c Iodent Tooth Paste, 32c
40c Squibbs' Dental Cream, 35c
60 Forhan's Tooth Paste, 39c
25c Colgate's Dental Cream —3 for 70c
50c Phillips' Dental Magnesia 36c
$1.00 Pyrozide Tooth Powder 79c
50c Ipana Tooth Paste 34c
50c Dr. Lyon's Tooth Powder 42c

TOILET GOODS
60c Pompeian Massage Cream, 39c
$1.25 Pinaud's Lilac 83c
35c Mirror Nail Polish 28c
75c Maybelline 59c
60c Pompeian Rouge 39c
50c Tre-Jur Compact 39c
$1.00 Hind's Honey & Almond Cream 79c
50c Po-Go Rouge 45c
FREE! A 50c box of Java Face Powder with each package of Ashes of Roses Moist Rouge at 45c
$1.00 Melba A. B. C. of Beauty including 75c Love Me Face Powder, Love Me Rouge and 50c Lipstick—$1.75 value, all for 89c

REMEDIES
50c Phillips' Milk of Magnesia 35c
$1.40 Kepler's Malt & Cod Liver Oil $1.19
85c Jad Salts 67c
60c Kruschen Salts 48c
$1.00 Lavoris 78c
$1.20 Sal Hepatica 78c
60c Bromo Seltzer 36c
40c Bayer's Aspirin Tablets 25c
50c Beecham's Pills 34c
60c California Syrup of Figs 38c

MEN'S NEEDS
65c Barbasol 39c
50c Listerine Shaving Cream 36c
50c Williams' Shaving Cream 39c
50c Molle 34c
$3.50 Twinplex Stropper $2.98
35c Lifebuoy Shaving Cream 28c
$1.25 Pinaud's Lilac 83c
50c Gillette Razor Blades, 5's 36c
75c Pinaud's Eau de Quinine 69c
35c Palmolive Shaving Cream 27c

INSECTICIDES
$1.00 Dethol and Sprayer 76c
75c Dethol, pints 54c
$1.50 Larvex & Atomizer, $1.09
$1.00 Rinsing Larvex 76c
75c Flit—pints 54c
15c Black Flag 12c
10c El Vampiro, 3 for 21c
25c Peterman's Discovery, 18c

Household Needs
60c McCulloch's Stadium Blend Coffee, lb. 48c
2 lbs. for 90c
35c Muth's Honey, lb. 29c
2 for 55c
$1.25 Aluminum Coffee Percolators 79c
$3.75 Horlick's Malted Milk $2.69

Always giving greatest values... McCulloch's customers are always loyal McCulloch patrons. These greatest values, too, are responsible for the ever increasing number of McCulloch's satisfied customers. Join us as we extend these special values commencing
Monday, Sept. 17th to Saturday, Sept. 28th, inclusive

Special at Our Orthopedic Department, Liberty Avenue and Eighth Street Only.
50c Wood's Arch Bands, pair 39c
$5.00 Lavitt's or Barrett's Arch Supports $2.19
$3.00 Woven Elastic Anklets, each $1.98
$3.00 Woven Elastic Knee Caps, each $1.98
$2 Woven Elastic Bandage, 12-in. by 9-ft., each $1.19
$2.00 Crutches (sizes 50 to 56-inch), pair 98c

for new-found energy

Here is a new drink that ends afternoon fatigue. Picks you up instantly. It is Ovaltine—the Swiss food-drink. Every glass a meal in itself. Easily digested, quickly assimilated. Recommended by over 20,000 doctors. Served at our fountain piping hot or cold. Also in four different size packages for home use.

OVALTINE
$1.00 size, 79c—50c size, 41c

FOUNTAIN SPECIAL
McCulloch's Double Dip Chocolate Malted Milks are pleasing thousands of Pittsburgh folks daily. Why shouldn't they, when you see the quality that goes into each of these nourishing drinks?
Double portion of Bittersweet Chocolate
Double scoop of Ice Cream
Large portion of HORLICK'S Malted Milk
Served with a Vanilla Wafer and a Saltine Cracker
Every day at Every McCulloch Fountain they are 20c

We Recommend
TANLAC
Your Money Back If You Are Not Helped or Relieved From
Gas—Stomach Pains—Dizziness—Headaches
TANLAC is a good, pure medicine. It contains safe, scientific vegetable ingredients of roots, barks and herbs that are recognized by the United States Pharmacopeia.
$1.00 Bottle 89c
52 Million Bottles Used

HAY FEVER
SI-NOK, the new scientific preparation, gives quick and lasting relief to sufferers from Hay Fever, Catarrh, Sinus Trouble, Rose Fever, Head Colds, etc. Take SI-NOK now and save yourself weeks of suffering later. SI-NOK Jr. will keep the children free from colds.
75c At McCulloch's
SI-NOK

$1.25 Bulgarian Blood Tea 76c

For tender corns there is no relief like Wizard REMOVES CORN PADS a cushion without built. Oh, So Comfortable! 35c at McCulloch's

Listerine
The ever ready safe antiseptic. Don't wait too long to replenish your medicine cabinet with Listerine. You will miss it even for one day. $1.00 14-oz. bottle.

69c

"HOW clean my mouth feels," you will say after using Kolynos. Teeth, gums and mouth completely cleansed and refreshed.
30c size, 21c
KOLYNOS DENTAL CREAM

Opening Soon
McCulloch's New East Liberty Store, 5939 Penn Avenue
Watch for Announcements

ECZEMA
Burns, Cuts, Old Sores, Leg Ulcers Instantly Relieved
Hydrosal Salve
Thousands owe permanent cure to the use of Hydrosal. 25c and 45c. Try Hydrosal Skin Soap for your complexion. It's wonderful—25c.

LOTUS GRAY HAIR COLOR TREATMENT

GIVES NATURAL COLOR & GLOSS TO GRAY AND FADED HAIR. GUARANTEED HARMLESS TO HAIR and SCALP. EASY TO USE SAFE LASTING
$1.50 Size—Special $1.39

LISTERINE TOOTH PASTE

Listerine Tooth Paste has all the qualities of Listerine plus the quality of cleaning the teeth perfectly. Comes in new economical price, too. 25c tube, 18c—2 for 35c

"FREE TRIAL"
Fill out this coupon, bring to our store. You will receive attractive bottle Free.
Name .....
Address .....
City ..... Color wanted .....

Tried and Tested Relief for
Hay Fever
Hailed with great enthusiasm by thousands of users everywhere. Sinu Septic stops itching, sniffling and sneezing. Dries up watery, smarting eyes. Soothes and clears nasal passages. Absolute relief or money back. Nothing like it. Use it in advance to allay attack. Begin at once.

SINUSEPTIC FOR THE NOSE
Also relieves sinus trouble and catarrh by ridding nasal cavity of toxic secretions. Reduces congestion and inflammation, aiding drainage of sinuses.
Large bottle 98c

McCULLOCH'S LOCATIONS
Pennsylvania Station
Chamber of Commerce Bldg.
Penn Ave., corner Sixth St.
Fifth Ave. and Grant St.
Smithfield, corner Diamond
Forbes St., corner Atwood St.
Fort Pitt Hotel
Liberty Ave., corner Eighth St.
Penn Ave., corner Stanwix St.
Penn Ave., corner Ninth St.
Market St., corner Diamond Sq.
Liberty Ave. and Seventh St.
Fifth and Sinclair, McKeesport
Eighth and Ann, Homestead

McCULLOCH'S McCULLOCH'S McCULLOCH'S McCULLOCH'S McCULLOCH'S

HOOVER AND AL JOLSON BROADCAST TONIGHT

Today's Cross-Word Puzzle

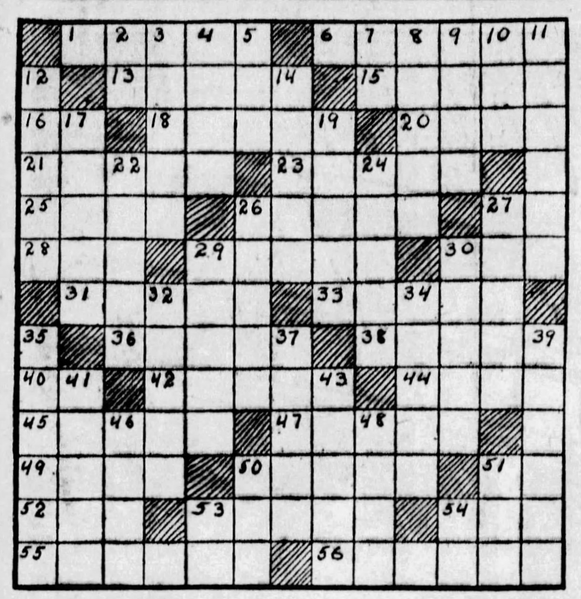

HORIZONTAL.

1—What American novelist wrote "Main Street?"
6—What Italian aviator made a disastrous flight in the dirigible "Italia" recently?
13—Who opposed Coolidge as the Democratic candidate for the presidency in 1924?
15—Title of nobility.
16—Hindu mystic ejaculation.
18—What language was spoken by the ancient Romans?
20—Pieces.
21—Greek physician and philosopher.
23—Lavishes affection upon.
25—Who is the Greed god of love?
26—What prominent actress of the Comedie Francaise recently toured the United States?
27—Post-graduate (abbr.)
28—Free.
29—In what district of ancient Greece was Mount Helicon?
30—Short for Nancy.
31—Of what country is King Fuad ruler?
33—Comedian.
36—What town in England is noted for its salts?
38—Custom.
40—Alternative.
42—Who is called "The Hoosier Poet?"
44—Net.
45—What American general defeated Burgoyne at Saratoga?
47—Cloth for drying.
49—Come short of.
50—What was the name applied to the teacher of religion in ancient Gaul or Britain?
51—Note of the scale.
52—Biblical character.
53—Appearances.
54—Neuralgic twitching.
55—Waited on personally.
56—Who was King of England at the time of the American Revolution?

VERTICAL.

2—Short for Edward.
3—Of what principality in England is the heir to the British throne prince?
4—What Russian tsar was surnamed "The Terrible?"
5—Meet in session.
7—Ricer in Siberia.
8—What is the missing name of the tower described in Genesis: "The Tower of ——?
9—Who personifies the rainbow?
10—The wife of whom is never mentioned by name in the Bible?
11—What rank is conferred upon a graduate of the Naval Academy?
12—What is the given name of the English clergyman who founded Rhode Island?
14—What ancient Phoenician city was destroyed with Tyre?
17—What European queen recently visited the United States?
19—Levantine water wheel.
22—What is the missing surname of the American statesman who vigorously opposed the League of Nations: "Henry Cabot ——?"
24—Give instruction to.
26—Genus of yucca-like plants.
27—Where is the Arc de Triomphe de l'Etoile located?
29—Reliquary.
30—What Swedish chemist originated dynamite?
32—What town in N. W. Belgium was the scene of repeated repulses of the Germans by the Allied forces throughout the war?
34—Domesticated.
35—Settled opinions.
37—What is the unit of metric measure?
39—What ancient region of indefinite extent lay to the northeast of Macedonia?
41—Lift.
43—Who led the Mormon colony in settling Utah?
46—Ruler of monarchistic Russia.
48—Sage.
50—Performed.
51—Tropical fruit.
53—Myself.
54—What former American president (initials) was identified with the Bull Moose party?

Herewith is the solution to Saturday's puzzle.

P	A	N	T	H	E	R		P	I	T	C	H
A	W	A	R	E		A	P	E		O	R	E
L	A	B	O	R		V	I	E		E	Y	E
L	I	S	T		K	I	C	K	S			D
I	T		W	I	N	K		P	O	K	E	
D		C	R	O	N	E		R	A	G	E	D
	S	H	A	R	K		E	A	R	L	Y	
S	T	O	C	K		S	P	I	K	E		B
T	Y	P	E		F	A	I	L		P	I	
U		R	E	L	I	C		G	L	U	T	
P	A	P		D	E	N		A	L	E	R	T
I	R	E		G	E	T		T	E	N	S	E
D	E	N	S	E		S	L	E	N	D	E	R

(Copyright, 1928, King Features Syn., Inc.)

BAD BREATH
Comes from poor digestion.
Stop the cause with
ACIDINE

VITAPHONE JUBILEE HOUR
AL JOLSON
FOR THIS
GUEST ARTIST
EVENING
On the Air
WJAS
Tonight 9:30 to 10
(Eastern Daylight Saving Time)
AL JOLSON—America's foremost entertainer—inaugurates Warner Bros. Vitaphone JUBILEE HOUR over Columbia Broadcasting System tonight at 9:30 (Eastern Daylight Saving Time)
Marvelous impromptu programs every Monday night by stars of national fame! Unique—entertaining—unmatchable! Nothing else on the air like it! Wait for the JUBILEE HOUR—Tune In!

ZIAN?
150008
YOU WILL BE
INTERESTED
—YOUR IDEAS
ARE WANTED
HUNDREDS OF—?
WATCH THE
SUN-TELEGRAPH

HERBERT HOOVER and Al Jolson go on the air tonight, one to educate, the other to entertain.

Herbert Hoover will be heard through WCAE at 8:30 p. m., when he will speak in furtherance of his campaign as Republican candidate for President.

Al Jolson, the noted singer of ballads and mammy songs, will be the star of the Vitaphone Jubilee series, through WJAS, sponsored by Warner Brothers. This broadcast will be heard at 9:30 o'clock. The star of the revue and musical comedy stage will be supported by a large orchestra, as well as vocal and instrumental soloists. One of the features of the first broadcast will be the Scene Painters Quartet, a group of male voices recruited from the paint shop of a moving picture studio.

The Ceco Couriers, a new radio feature sponsored by the Ceco Manufacturing Company, makers of Ceco radio tubes, will go on the air through WJAS at 8 o'clock. In their inaugural broadcast the Ceco Couriers present a large orchestra, male quartet, mixed quartet, vocal and instrumental soloists. The program will be opened with the Ceco theme song, sung by the full ensemble, following which Sir Edward Elgar's "Pomp and Circumstance" is to be given a stirring rendition by the orchestra and full ensemble. The tenor soloist has chosen as his contribution, "Ah! Moon of My Delight," and the soprano will sing "The Moon and I" from Gilbert and Sullivan's "The Mikado."

"The Torch Dance" from Sir Edward German's incidental music to "King Henry VIII" will be played by the Trail Blazers during the Riverside Hour through KDKA at 9 o'clock. The band, directed by Harold Sanford, also will play J. Oliver Riehl's "Spirit of Progress March;" "Attaque des Ulans," by Bohm; the sextet from Donizetti's opera, "Lucia di Lammermoor," and a popular number, "The Best Things in Life Are Free," from the musical comedy, "Good News." A light number, "The Flatterer," by Mme. Chaminade, also will be included. Teresa del Riego's "Homing" will be sung by a male quartet, which will also present Austin's "The Voice of the Southland."

The bright overture to Ambroise Thomas' colorful opera, "Mignon," opens the regular weekly program by the A & P Gypsies over WCAE at 8:30 p. m. Under the direction of Gypsy King Harry Horlick, the wandering minstrels will play the prelude from Wagner's "Lohengrin" and a Tschaikowsky waltz. Other musical high lights of the program include Brahms' "Hungarian Dance No. 6," the familiar composition by Nevin, "The Rosary," and two other selections from the works of the great Russian composer, Peter Ilyitch Tschaikowsky.

Complete schedules follow:

Local Programs

DAYLIGHT SAVING TIME.

BASEBALL.

KDKA (316)—5:30, 5:55, 6:55, 10:30 and 11:00 p. m.
WCAE (461)—5:55 and 6:55 p. m.
WJAS (270)—11:00 p. m.
KQV (270)—7:00 p. m.

TIME

KDKA (316)—5:55, 10:00 and 11:00 p. m.
WCAE(461)—7:59 and 10:00 p. m.
KQV (270)—8:00 and 11:00 p. m.

WEATHER.

KDKA (316)—11:00 p. m.
KQV (270)—7:00 p. m.
WCAE (461)—11:00 p. m.

FEATURES

6:00 P. M.

WCAE (461)—Dinner concert from Waldorf-Astoria (from WEAF).
KQV (270)—Dewey Bergman and Orchestra.

6:05 P. M.

KDKA (316)—Concert.

6:30 P. M.

KDKA (316) — KDKA Ensemble, Victor Saudek conducting, from William Penn Hotel.

6:48 P. M.

KQV (270)—Amos 'n Andy.

7:00 P. M.

KDKA (316)—One Minute Demonstrators.
WCAE (461)—Hilda Cook, soprano; Lois Wiley, contralto; Gertrude Mohr, pianist.

7:03 P. M.

KQV (270)—Harry Hoffman's Orchestra.

7:30 P. M.

KDKA (316)—KDKA Ensemble.
KQV (270)—Barney White's Orchestra.
WCAE (461)—Vocational talk by C. Dempsey Howard.

7:40 P. M.

WCAE (461)—Uncle Gimbee.

8:00 P. M.

KDKA (316)—Roxy's Gang. (From WJZ.)
WCAE (461)—A. & P. Gypsies. (From WEAF.)
KQV (270)—Plaza Studio Program.

8:30 P. M.

WCAE (461)—Republican National Campaign, address by Herbert Hoover, Republican candidate for President. (From WEAF.)

9:00 P. M.

KDKA (316)—Riverside Hour. (From WJZ.)
WJAS (270)—Lowney Radio Hour. (From WOR.)

9:30 P. M.

WCAE (461)—General Motors Concert. (From WEAF.)
WJAS (270)—Warner Brothers Vitaphone Jubilee Hour.
KDKA (316)—"Real Folks." (From WJZ.)

10:00 P. M.

WCAE (461)—The Cabin Door. (From WEAF.)
WJAS (270)—United Grand Opera. "Samson and Delilah."
KDKA (316) — Elmer Richards program.

10:30 P. M.

WCAE (461)—El Tango Romantico.

11:00 P. M.

KQV (270)—Marty Schramm's Orchestra.

11:30 P. M.

KQV (270)—Art Schamberg's Orchestra.

OUTSIDE PITTSBURGH

7:00 P. M.

WEAF (419) New York—Savings Banks.
WJZ (454) New York—Twin Pairs of Harmony.
WOR (422) Newark—Tenor; orchestra.
WEEI (508) Boston—Mutual Savings program.
WBZ (333) Springfield—Lowe's orchestra.
WTAG (517) Worcester—Minstrels.
WTAM (400) Cleveland—Hollenden orchestra.

7:15 P. M.

CFCA (434) Toronto—Organ recital.

7:30 P. M.

WEAF (491) New York—Soprano.
WEEI (508) Boston—Old-Time Minstrels.
WNAC (461) Boston—Piano.
WMAK (545) Buffalo — General Electric program.
WTIC (384) Hartford—Mutual Savings.
WCAU (261) Philadelphia — Snellenburg program.
WJAR (484) Providence—Historian.

7:45 P. M.

WPG (273) Atlantic City—Castilliana.
WWJ (353) Detroit—Dinner music.

8:00 P. M.

WEAF (491) New York—Three Cheers.
WOR (422) Newark—Couriers.
WABC (309) New York—Homemakers.
WEEI (508) Boston—Zenith program.
WNAC (461) Boston—Ceco Couriers.
WTAG (517) Worcester—Musical.
WWNC (297) Asheville—Dinner music.
WRVA (254) Richmond—Trio.
WLW (428) Cincinnati—Orchestra.
WSAI (361) Cincinnati—Organ recital.
WTAM (400) Cleveland—Orchestra.

8:30 P. M.

WPG (273) Atlantic City—Studio Features.
WNAC (461) Boston—Oracle.
WMAK (545) Buffalo—Univis program.
WTAG (517) Worcester—Studio program.
WJAX (341) Jacksonville—Orchestra and assistant.
WLW (428) Cincinnati—Songs at Twilight.

9:00 P. M.

WABC (309) New York—Musical Portfolio.
WPG (273) Atlantic City—Concert orchestra.
WGR (303) Buffalo—Musical program.
WHAZ (306) Troy—Musical.
CFCA (434) Toronto—Musical program.
WRVA (254) Richmond—Organ music.

9:05 P. M.

WJAX 341) Jacksonville — Trio; Family Party.

9:30 P. M.

WABC (309) New York—Jewish hour.
WPG (272) Atlantic City—Dance music 2½ hours).

9:45 P. M.

WHAS& (306) Troy—Spreading the Way.

10:00 P. M.

WBAL (385) Baltimore—Marylanders.
WHAM (280) Rochester—Studio program.
WBZ (333) Springfield—Morey's Singing orchestra.
WSB (476) Atlanta—Musical program.
WJAX (341) Jacksonville—Recital: Fiddlers.
WRVA (254) Richmond—History; music.
KYW (526) Chicago—Symphonic ensemble (2 hours).
WLW (428) Cincinnati—Musical program.
WCX-WJR (441) Detroit—Russian Gayties.

10:15 P. M.

WHAZ (306) Troy—Studio concert.

10:30 P. M.

WABC (309) New York—Songmakers.
WEEI (508) Boston—Orchestras.
WSMB (297) New Orleans—Dance program (2 hours).
WSAI (361) Cincinnati—Two pianos: Boss Herbert.
WTAM (400) Cleveland—Musical features

11:00 P. M.

WEAF (491) New York—Dance music.
WJZ (454) New York—Slumber music.
WABC (309) New York—Dance music.
WFI-WLIT (405) Philadelphia—Symphonic orchestra.
WHAM (280) Rochestra—Dance music.
WGY (379) Schenectady—Cavaliers.
WSB (476) Atlanta—Foundation hour.
WJAX (341) Jacksonville—Studio; organ recital.
WSM (337) Nashville—Dance music.
WLW (428) Cincinnati—Features; dance (2 hours).
WSAI (361) Cincinnati—Dance music (2 hours).
WCXWJR (441) Detroit—Bernice and Thelma; Hawaiian.
WWJ (353) Detroit—Dance.

11:05 P. M.

WGR (422) Newark—Dance; Witchinz.
WMAK (545) Buffalo—Smith Cavaliers.
WCAU (261) Philadelphia—Golden Dragon orchestra.

11:10 P. M.

WGR (303) Buffalo—Dance organ.

11:30 P. M.

WSM (337) Nashville—Studio program.
WCX-WJR (441) Detroit—Slumber music.

11:00 P. M.

WRVA (254) Richmond—Orchestra.

11:15 P. M.

WCX-WJR (441) Detroit—Dance.

11:30 P. M.

WTAM (400) Cleveland—Dance music.

12:00 MIDNIGHT.

WRVA (254) Richmond—Carry Me Back.

TERMS LIBERAL CHURCH SAVIOR

The Liberal church has been the savior of Christianity, declared the Rev. Dr. Frank Edwin Smith, pastor of the North Side Unitarian church in a sermon preached yesterday.

"The Liberal church has always given us what progress we have in religion. One century burns a heretic at the stake, the next builds a monument on the spot in his honor.

"Had it ont been for the Liberal movement, we might still be worshiping the Great Spirit in the waterfalls.

"And this is the reasonableness of the Liberal church. She is not interested in a negative philosophy solely, she is interested in passing on to greater and more wholesome religious convictions.

"She seeks the truth even though it leads to the stake and to death. 'Ye shall know the truth and the truth shall make you free,' said the world's great heretic of nineteen hundred years ago. In that spirit we carry on.

"This leads me to say that the Liberal church has been and is the savior of the Christian church."

LANGDON MITCHELL TAKES DRAMA CHAIR

PHILADELPHIA, Sept. 17.—(AP.)—Announcement of the appointment of Dr. Langdon E. Mitchell, prominent playwright, a Mask and Wig professor of playwriting in the University of Pennsylvania's department of English is made by the university. The chair in playwriting was established through a gift from the Mask and Wig Club, the university's leading dramatic organization.

WIND AGAIN DELAYS GIANT ZEPPELIN'S TRIAL FLIGHT

FRIEDRICHSHAFEN, Germany, Sept. 17.—(AP.)—Dr. Hugo Eckener again disappointed 50 newspapermen and photographers gathered to witness a trial flight of his dirigible Graf Zeppelin this morning when he announced a second postponement. Saturday's flight was canceled when an official flying permit failed to arrive.

Dr. Eckener today said unfavorable winds which threatened to complicate the job of hauling the giant airship out of the hangar and certain formalities in connection with the issuance of the permit made a flight impossible.

ALBANIAN MOSLEMS, CATHOLICS CLASH

BELGRADE, Jugoslavia, Sept. 17.—(AP.)—The newspaper Politica says that Fear Ahmed Zogu, King of Albania, may become a Christian if his reported engagement to Princess Giovanna, of Italy, matures caused fighting between Albanian moslems and Catholics at Scutari, Albania. One Catholic priest was killed in a clash yesterday.

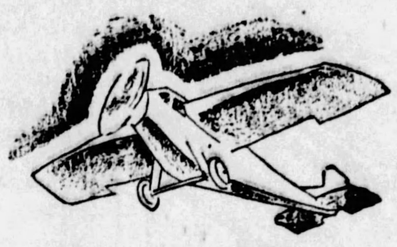

McCreery's . . . Modern As Flying!

The symbol of 1928 is the airplane capable of traveling over 200 miles an hour. Flying is dramatic and has captured the world's imagination. Today a nation is judged to a large extent by its standing in the world of aviation.

There are certain symbols that definitely mark a store in 1928 as *modern*—as worthy of this modern day! These modern symbols are . . . *alertness* to fashion . . . ability to get new merchandise quickly . . . providing understanding, friendly, modern salespeople . . . modernizing windows, departments and fixtures so patrons can shop *swiftly* in comfort! All of the traits of a modern store are surely dramatically manifested by McCreery's.

This store is not modern in a tricky, bizarre sense. It has not adopted all that is modern. It has exercised good taste and taken the best of modern ideas, equipment and merchandise. So today—McCreery's is as modern as flying! Modern in every fine sense of the word—a modern store for modern-minded people.

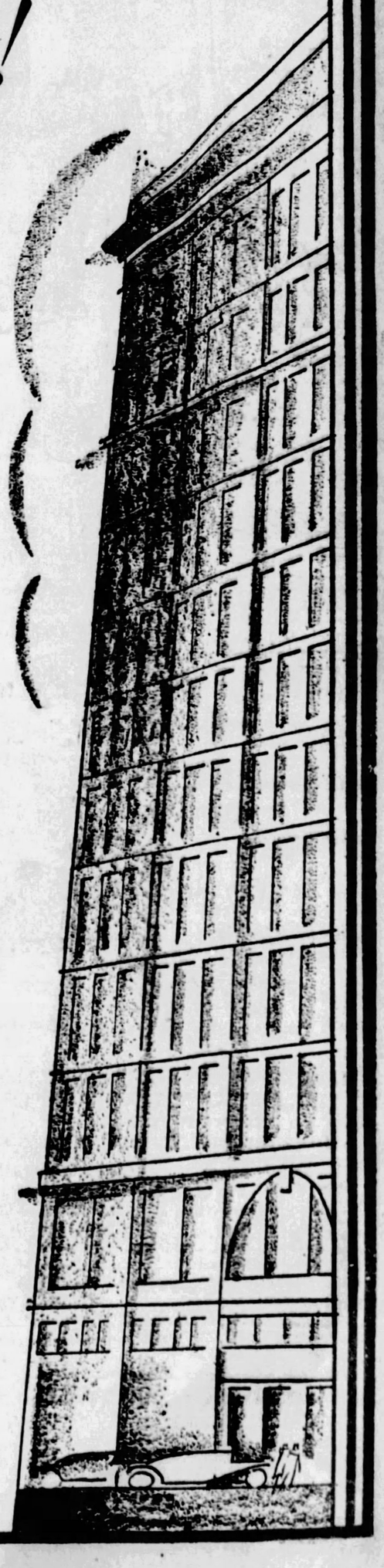

McCreery's
24th Anniversary

Will Demonstrate Our Modern Spirit!

Very soon McCreery's 24th Anniversary will begin. It will celebrate 24 years of successful storekeeping in a modern way by offering modern merchandise at impressively low prices.

This is Number 2 of a series of editorials leading up to McCreery's 24th Anniversary

McCreery & Co.

Sixth Avenue at Wood Street

More than twenty million people read these newspapers daily

New York American
New York Evening Journal
Albany Times-Union
Rochester Journal
Rochester Sunday American
Syracuse Journal
Syracuse Sunday American
Atlanta Georgian
Atlanta Sunday American
Chicago Herald and Examiner
Chicago American
Washington, D. C., Herald
Washington, D. C., Times
Boston American
Boston Sunday Advertiser
Detroit Times
Baltimore News
Baltimore Sunday American
Omaha Bee-News
San Francisco Examiner
San Francisco Call
Oakland Post-Enquirer
Los Angeles Examiner
Los Angeles Herald
Wisconsin News (Milwaukee)
Seattle Post-Intelligencer
San Antonio Light
Pittsburgh Sun-Telegraph

HEARST

A mighty force in the life of America

MEN build bridges and locomotives, ships and wharves, factories and warehouses—because these things serve them. All institutions are measured by their service to mankind. Steel rails and copper wires have stretched out to every nook and corner of the world, not because the railroad and the telephone are marvelous inventions, but because they give a needed and admirable service.

Of all institutions, that most closely linked with the lives of men and women, more used by them and of more value than any other, more helpful, more far-reaching in its influence, and more potent in its results, is a good newspaper.

It becomes great because its service is great, and its growth and prestige are in direct proportion to the service it renders.

For this reason, the Hearst Newspapers, which for forty-one years have devoted themselves to the interests of the public, have been the champions of the American citizen and have put his welfare and his happiness above all else, have become the greatest and most powerful newspaper organization in the world.

They comprise twenty-eight newspapers—with a circulation of over five million—and they have gained and hold their vast army of more than twenty million readers because they have never betrayed them.

Keystone of the Hearst Newspapers

© Star Co., 1928

NEWSPAPERS

How Are You

Photo by International Newsreel.

MANUEL MALBRAN

Ambassador Manuel Malbran, appointed ambassador to the United States from Argentina, announced his arrival in Washington by calling upon and asking how the State Department was.

BUGS BAER Says

IT happened in Newark.

We knew that pedestrians were becoming as influential as germs in a glass jar. But we never thought the daylight saving time would ever arrive when a jake-walker would be fined for hopping.

ARTHUR "BUGS" BAER

A Newark judge finally nailed a jake-walker in the actual act of walking.

What made it worse, the judge caught him red-shoed.

The traffic looper saw the red, white and green lights. But, nevertheless he looped across the boulevard like a rabbit through the wheat.

Six cops flattened him and in a second he was a prominent figure on the metropolitan turf.

He had disregarded the ultra-violet rays of red, purple and green lights.

His only defense was that he didn't expect to see the Aurora Borealis so far South.

Fortunately, it was not a case of grand walking beneath a sightseeing bus, nor of compound walking against the radiator of a Rolls truck.

It was simply petty walking in front of a flivver.

Nevertheless, the judge fined the curb-jumper five bills of the Republican realm.

Now, that it's happened in Newark it can happen in our town. And taking your daily lumps of yeast will not cure it.

The oligarchy of progress has finally declared itself against the diminishing tribe of bunion strutters.

There is no room in this mechanical universe for the pedestrian.

It's getting tough on the fading members of the heel-and-toe tribe. When they boil the chestnut the worm can expect to get a hot bath.

Life in big cities is precarious for the few remaining foot-scooters.

They fine us when we walk. They shoot us when we run.

Next week we will hold our indignation meeting. In the town garage.

Complete Line of RADIOLAS, SPARTONS and MAJESTIC RADIOS
Mellor's
604 WOOD STREET

SOUND SLEEP
Is assured to those who take, before retiring, a dose of
ACIDINE

New Velveteen Cardigans . . . 5.95

The smartest sportswear sponsors velvet . . . and the smartest of velvet sports apparel are these cardigans. Serving a double purpose (not counting the purpose of being modish!) they may be worn with a skirt . . . or over a dress to fashion a chic ensemble. In navy, brown, green, and blue. Sizes 14 to 20.

SPORTS SHOP . . . FOURTH FLOOR

KAUFMANN'S

FIFTH AVENUE ATLANTIC 1000 PITTSBURGH

Velvet Hats Achieve Chic

$5 $10

This soft, fine fabric takes such lovely lines . . . frames the face so charmingly . . . reveals lustrous new tones of the season's colors with every twist, and tuck, and subtle draping! Small hats predominate . . . with ear tabs, irregular brims, or a slashed eyebrow line. These new velvet hats are surprisingly modest in price.

KAUFMANN'S . . . FIFTH FLOOR

Adoria Shoes in New Colors!

Greens, blues, browns, black—these are Autumn and Adoria shades. Now Acajou, a rich wine red that has recently won Fashion's sanction, is adopted by Adoria. In these shoes, unique in Pittsburgh, beauty of coloring and perfection of styling are skillfully combined. And they are all one moderate price, $10.

KAUFMANN'S . . . FIFTH FLOOR

THE FALL FASHION REVUE

Presented Daily
Auditorium—Eleventh Floor

Mornings 11 to 12:30
Afternoons 2:00 to 3:00

Displaying on mannequins the latest interpretations of the mode.

The Fall Mode

Is Illustrated in All Its Phases Through Kaufmann's Remarkable Showing of Gowns

Apparel to delight every fashionable woman . . . heralding the new season by definite marks of the mode. The ruffled silhouette . . . the apron panel or the draped skirt . . . the filmy evening frock of tulle . . . lovely prints in satins and velvets . . . the warm, rich colors that Fashion sponsors this Fall. The correct gown for every occasion . . . for street, for afternoon, for evening . . . with quality uniformly of excellence from the most elaborate model to the least expensive frock.

39.75 $59 $79 $125

KAUFMANN'S . . . FOURTH FLOOR

Continuing the Selling

All-Silk Chiffon Velvet, 4.95

Doubly smart because this rich luminous chiffon velvet is one of the most important of the new fall fabrics. And because for evening and afternoon, this velvet will be the choice of well-dressed women. The beauty of the velvet is unquestionable. The quality is superb. 39 inches wide.

KAUFMANN'S . . . SIXTH FLOOR

Bath Towels, 59c

Size 25x52

A man's size towel . . . fluffy, absorbent . . . pure white, full bleached . . . woven of double thread. Finished with wide Terry border. *6.75* dozen.

Satin Damask Table Cloth, 2.95
Pure linen cloth size 68x68. Fine range of patterns. Close even weave of pure white threads.

KAUFMANN'S . . . SIXTH FLOOR

Toric Spectacles 3.15

Deep curved Toric spherical lenses fitted in comfortable spectacle frames. Examination included.

Ground-in-Bifocals, 9.50
Distance and reading vision ground in one pair of lenses, with examination.

M. Labowitz T. Chartier
G. Concelman
Registered Optometrists

DIAMOND STREET BALCONY

Exposition of Modern Art Crafts

We have secured special teachers to instruct you in the "art of doing it yourself." To-day women decorate their own furniture, make rugs, wall hangings, etc. This is the modern Art trend.

The novice and the woman expert in craft work will find charm and fascination in the demonstration of Lacquer Box and Paper Craft, Velvet Tooling, Hooked Rug Making, Lamp Shades.

KAUFMANN'S . . . FIFTH FLOOR

The Mode Is Full-Length Draperies at the Windows

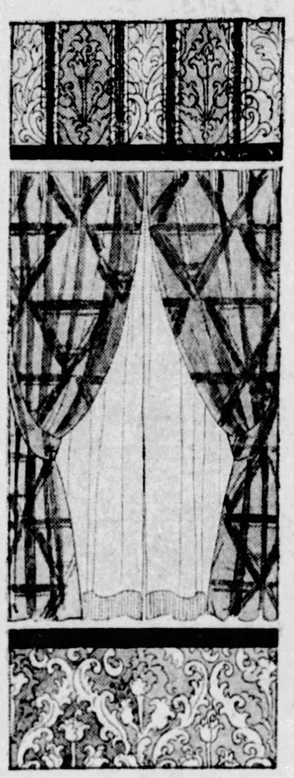

Draperies control the room-scheme to a very large degree—if they are vivid and sharp, they give movement and interest—if softly-toned, they nevertheless give structure and point to the color-scheme. So draperies need an expert's aid usually, for best results; and our Decorator will indeed be able to help you with sound and experienced advice. Visit our newly created model rooms for views of the new floor-length draperies.

Some Values That Will Make Your Visit Worth-While

$2, 50-Inch Damask . . . . 1.39 Yd.
$2 Sunfast Silk Gauze . . 1.45 Yd.
Sunfast Rayon Taffeta . . 79c Yd.
Imported Needlepoint Tapestry Chair Sets . . . . . Half Price
Imported Sunfast Cretonnes Specially Priced . . . . . 75c Yd.

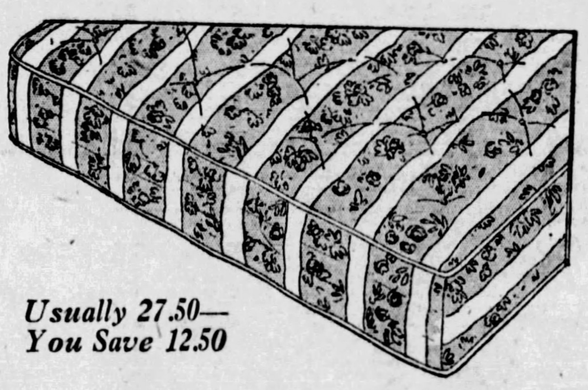

Usually 27.50—
You Save 12.50

KAPOC

Custom-Made Mattresses

$15

Made to your order—any size — filled with prime Japara Kapoc—choice of eight splendid tickings.

KAUFMANN'S . . . SEVENTH FLOOR

Acorn "Gas Regulator" Range

In the September Sale

67.50

White enamel on all smooth surfaces. Heat regulator of latest type. Oven and broiler lined with enamel. An advanced, improved, high-grade product, at a $20 saving.

SALE *of* SOAPS

P & G Naptha Laundry Soap, 25 cakes for 1.00
Ivory Soap; medium size, 10 for 65c
Blue Mottle Soap, no bluing required, 10 cakes for 45c
Blue Mottle Soap Chips, lb. package, 2 for 35c
Chipso Soap Flakes, large size package, 5 for 1.00
Rinso Washing Powder, large size, 5 packages for 1.00
Perfection Paint Cleaner, 3 cans for 79c
5-lb. can Wiggs' Paint Cleaner 89c

O-Cedar Mop and Polish for 69c

The triangular shaped mop, which enables you to get into corners. The mop packed in metal can and saturated with O'Cedar polish; together with a 39c bottle of O'Cedar polish, both for 69c

KAUFMANN'S . . . SEVENTH FLOOR

Royal Wilton Seamless Rugs

9x12 Ft. or 8.3x10.6 **$98** *Woven by Mohawk Mills*

From our great purchase of W. & J. Sloane floor-coverings. This is the "Karnak" grade—revealing all the genius of the modern artist-weavers—shown in captivating variety, including the newest Persian, all-over and medallion motifs.

KAUFMANN'S . . . NINTH FLOOR

Eighteen-Piece
China Tea Sets
1.95

Imported. Six each of cups and saucers and tea plates. Several attractive patterns. An exceptional value from our September Sales.

1,000 Imported, Strong China Teapots 95c

Cobalt body, with hand-painted panels. Very special!

SEVENTH FLOOR

Junior and Bridge
Lamp Bases
2.95

September Sale of Lamps has no more vivid value than these new lamps of artistic cast metal, finished in gold. The bridge base has a very smart arm, with adjustable socket. 2.95.

For these bases, we offer silk or parchmentized shades at 1.50 to $10.

FIFTH FLOOR

STRAW POLL GIVES HOOVER ELECTORAL VOTE

PRESENT ESTIMATES PUT SMITH 33 SHY

By CHARLES N. WHEELER
(Noted Political Analyst.)

CHICAGO, Sept. 17.—Herbert Hoover went over the winning goal in the electoral college today in the college equivalents of the Hearst nation wide straw vote, with the added allotment of the uncanvassed states.

The vote stands:
Hoover, 298.
Smith, 233.
Necessary to choice 266.

Comparison of the electoral college indications of one week ago today with this morning's figures is appended:

	Sept. 17.	Sept. 10.
Hoover	273	262
Smith	214	219
Uncanvassed	50	39

In the list of uncanvassed states this morning are Arkansas, Kansas, Louisiana and North and South Dakota. Smith is conceded Arkansas, with nine electoral votes, and Louisiana with 10, a total of 19, bringing his grand total today to 233.

DAKOTAS GIVEN G. O. P.

Hoover is arbitrarily conceded Kansas with 10 votes and the Dakotas with 10 votes, a total of 20 votes, making his grand total 298.

In the canvassed states Hoover has a gain for the week of 12 votes in North Carolina and eight in West Virginia, while Smith takes the four Idaho votes and the three Nevada votes.

In todays' tabulations, New York, Massachusetts, New Jersey and Connecticut are listed in the Smith column. There states from every viewpoint, probably should be listed as doubtful, inasmuch as the margin, with the exception of Massachusetts and New Jersey, is very close.

Connecticut, however, is showing new strength for Hoover, and if the present ratio of gain is maintained for the next couple of weeks, this state, the present survey seems to show, will be switched from the Smith to the Hoover column. Hoover also is gaining in New Jersey.

Idaho is placed in the Smith column in the accompanying table because the straw vote thus far taken titles the governor to this classification. It is pointed out, meantime, that the vote has been confined almost entirely to three or four of the cities, while the little combing that has been done in the rural districts indicates Mr. Hoover will likely overcome the present lead of the ratio of the country supremacy is not checked.

The Idaho straw vote, nevertheless, as of this morning, is:
Smith, 464; Hoover, 424.

BORAH YET TO WORK

Senator William E. Borah, who is to take the stump shortly for the Republican ticket and is scheduled to play a stellar role in the great "campaign of education," is authority for the statement that Idaho is as safe for Hoover as Kansas, regardless of what the temporary trend of the larger cities indicate.

In this connection, Mr. Hoover shows surprising strength in the strictly rural districts of Nebraska, Kansas, Iowa and South Dakota. The first canvass in spots that are wholly agricultural in all four states put him way out in front, in some places 4 to 1.

One farming community in Nebraska gives Hoover 156 to 64 for Smith. A similar locality in Kansas rolls up 235 for Hoover to 56 for Smith.

Iowa, the first straws show, is going to remain moored to the G. O. P. wharf with almost the traditional party strength. While there is a slight slump in spots the general survey today indicates that they will be inconsequential in the statewide totals. One representative spot out where the tall corn grows gives Hoover 584 to 241 for Smith.

The first farming community in South Dakota to be canvassed shows 149 for Hoover to 83 for Smith.

By next Monday morning it is hoped to have a fairly representative vote from all four of these states.

MINNESOTA UPSET

While the scouts report a healthy Smith sentiment in Minnesota, as duly chronicled in last Saturday's piece, a late report from the twin cities just received is to the effect that Senator Henrik Shipstead, who is running on the Farmer-Labor ticket, is in trouble, with the present indication that he may be beaten.

Senator Burton K. Wheeler also is reported encountering tough going in Montana, despite the fact that he was the late Senator La Follette's running mate four years ago. Former Governor and former United States Senator Joseph Dixon, who managed the Bull Moose campaign for Theodore Roosevelt in 1912, is opposing Wheeler this trip. While Wheeler's strength is not underestimated, Dixon has given his "honest to God" opinion to Dr. Work, chairman of the Republican National Committee, that he is going to whip Wheeler "good and plenty."

4 DIE, 3 HURT IN AIR CRASHES

OLEAN, N. Y., Sept. 17.—(AP.)—Earl Miller, of Olean, was killed, and Kenneth M. Guinnip, 33, a student pilot, was seriously injured when their plane crashed into the top of a tree on the bank of the Allegheny River, near the West River road, about a mile east of Olean, last evening.

COLORADO SPRINGS, Col., Sept. 17.—(AP.)—Lieut. Charles P. Wells, of Denver, pilot, was killed, and John T. Long, Bogalusa, La., was probably fatally injured, when their plane went into a head spin while from the ground and crashed on the Municipal landing field here.

FLINT, Mich., Sept. 17.—(AP.)—Two passengers were killed and the pilot seriously injured, when an airplane went intoa head spin while attempting a landing here, and fell from an altitude of about 200 feet. The dead yere Donald Gary, 18, and Harold George Braham, 24, both of Flint.

William Warrick, 24, of Flint, the pilot, was taken to a hospital, suffering internal injuries.

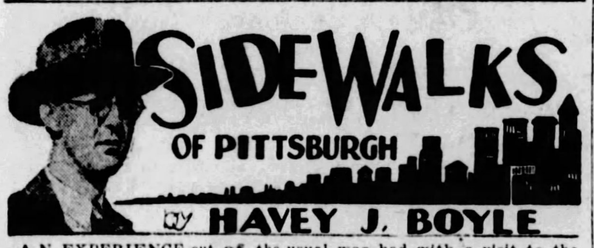

AN EXPERIENCE out of the usual was had with a visit to the Eastern Penitentiary in Philadelphia. Making the visit more attractive was the presence in our party of Judge John Fine, of Luzerne county, who is the youngest judge in the state.

* * *

Judge Fine had sentenced a convicted murderer to the Eastern Penitentiary for life, and the day we visited the institution the Judge was curious to interrogate the man he had sent up. The Judge was curious because when he sentenced the man to life imprisonment the man had begged for the chair. Judge Fine wondered if he still felt the same way about it, now, a year or so after his sentence had begun.

* * *

WE HAVE seen not a few dramas on the stage, and once in awhile at a good play we have been tempted to choke up a little, but no actor ever was so realistic as the little prisoner who

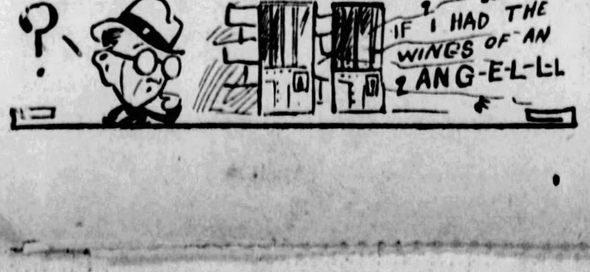

came up to meet the judge who had sentenced him, and none prompted better a welling of the throat.

* * *

A shy little fellow, about 40, with a world of melancholy and hopelessness in the expression of his eyes. How he had ever got up the nerve to kill a man was beyond understanding, once you saw him.

* * *

"DO you still prefer the chair to life imprisonment?" asked Judge Fine.

In a low tone, the prisoner, nervously twisting the jacket of his coat, said: "Yes, Judge."

There was a silence. Then the prisoner spoke up.

"You see, judge," he almost begged, "Life, judge, that is so long to stay in prison. It would be better to be dead."

"But you have it nice here. They treat you well," said the judge.

"Ah, yes, I am treated well, but oh it is so long to think about. Life, a whole lifetime here, judge. Maybe some day you might help me to get out, judge, maybe?"

The judge could not, of course, answer that. And the prisoner, noting this, closed his eyes as if to resist the shock of getting no help.

* * *

He was the first lifer we had ever seen at close range and what a picture of remorse and despair he represented.

* * *

IN spite of this particularly tragic picture, however, we were surprised that in a penitentiary there can be as much buoyancy among the prisoners as we witnessed.

Pittsburgh Sun-Telegraph

MONDAY, SEPTEMBER 17, 1928

Mexicans Free American After Getting Ransom

STEAL SAFE WITH $500

A 600-pound safe was carried from Fishel's restaurant, at 5542 Penn avenue, early yesterday by thieves who broke in the rear door. The safe containing $500, was hauled away in an automobile, detectives said.

G. L. Flanagan, of 6942 Edgarton avenue, was held up by two Negroes early yesterday and robbed of $60 at Fifth avenue and Halket street, according to police.

Returning home from a vacation, R. York, of 3780 Ridgeway street, discovered the theft of $100 worth of clothing.

2 CANDIDATES QUIT RACE

HARRISBURG, Sept. 17.—(AP.)—Two withdrawals of nominees from the general election ballot were received by the state election bureau today, the last day authorized by law for withdrawing.

Withdrawal papers were filed by William H. Taylor, of Irwin, Democratic nominee for congress from the Thirty-first district, Westmoreland county, and Charles Leventry, Johnstown, R. D 3, Prohibition candidate for the state senate from the Thirty-fifth senatorial district, Cambria county.

COAL MINERS TO FIGHT TO SAVE LOCAL HALLS

ST. CLAIRSVILLE, O., Sept. 17.—The Save the Union forces in the Eastern Ohio coal field will fight the efforts of the national organization of the United Mine Workers to oust their locals from halls which the locals built. This was indicated today when five members of the Powhatan local filed a motion to dismiss an injunction obtained by the district union preventing the members of the Powhatan local from using the property involved.

REPAIRING CAR, KILLED BY FUMES IN GARAGE

WILKES-BARRE, Pa., Sept. 17.—(AP.)—Virgil J. Taylor, 60, was found dead of monoxide gas poisoning in a garage in the rear of his home yesterday. Mr. Taylor had gone to the garage to repair the car. Two hours later Alfred John, passing by the garage, heard the motor of the car running and entering found Mr. Taylor dead.

BLACKHAND THREATS JOKE, POLICE BELIEVE

Practical jokers are believed responsible for the "Black Hand" notes sent to Casper Jockel and Noel T. Thompson, of the Troy Hill Motor Service, 1418 Gardner street, Troy Hill. Police relaxed their vigil today after watching the garage and homes of both men for almost a week. Identical notes threatening death were sent to both men and police set a trap to catch the "black handers" who demanded $500, but nobody appeared.

SHOOTING HIKER

LOVEDA BOYLE

Today Loveda Boyle, 18-year-old Oil City (Pa.) divorcee, is in Venango county jail, Franklin, Pa., awaiting execution of extradition papers that will send her back to Ohio to face second degree murder charges in the fatal shooting of Robert McCormick, 31, Akron automobile salesman, who "gave her a lift" while she was hitch-hiking home from Oklahoma. The girl maintains her original story of improper advances by McCormick and "another man," despite her warnings.

FLAGS FLOWN HERE TO MARK CONSTITUTION DAY

Flags were flown and appropriate exercises held in Pittsburgh today in honor of the one hundred and forty-first anniversary of the signing of the United States Constitution.

Constitution Day was observed in all of the public schools with short programs. Various aspects of the nation's organic law were considered in the history and civics classes.

The Constitution was framed in Philadelphia in 1787 by a convention called because of the failure of the Articles of Confederation to provide an effective national government. It was adopted and signed September 17, 1787, by representatives of all the 13 original states except Rhode Island, and by August, 1788, it had been ratified by 11 states and put into effect. The first ten amendments, known as the Bill of Rights, were ratified between November 20, 1789, and December 15, 1791.

ENGINEER ON WAY HOME

LOS ANGELES, Sept. 17.—(AP.)—Mrs. E. J. Bumstead, wife of a Los Angeles mining engineer who has been held captive by Mexican bandits demanding a 20,000 pesos ransom, received a telegram early today advising her that her husband had been released and was en route home. The message said the release was secured by payment of the ransom.

The telegram read in part:

"Released. Am on my way to Ixtlan. Feel fine but tired."

Mrs. Bumstead, who has been near collapse since her husband was reported kidnaped by the bandits, was overcome when she received the news. Half of the ransom, it was said, was paid early this month, and the remainder turned over yesterday.

The engineer was captured August 25 near Ixtlan, in the state of Nayarit, where he had gone to manage a mine.

CHIEFS CALLED IN VARE QUIZ

Allegheny county political leaders headed by County Commissioner Joseph G. Armstrong are Washington bound. County Commissioners and other politicians were subpenaed last Saturday by the senatorial subcommittee on privileges and elections to testify in the Vare-Wilson senatorial contest. The hearings open tomorrow in Washington.

Those who left today were interrogated by United States Senator C. K. Waterman during previous hearings. County Commissioner Charles C. McGovern will leave tonight.

AIRPORT BOND SALE DELAYED

The $500,000 bonds which the City of Pittsburgh has set aside for a municipal airport cannot be sold until the County Commissioners purchase the necessary ground, City Solicitor Charles A. Waldschmidt informed Council, in an opinion today.

FAYETTE COKE FIELDS SHOW ACTIVITY SIGN

UNIONTOWN, Pa., Sept. 17—General resumption in the coal and coke fields of Fayette county was indicated today with unusual activity in several sections. The W. J. Rainey Company is operating its plants at capacity. The H. C. Frick Coke Company plants are running 65 per cent. Additional ovens were fired today at the Griffin and Tower Hill No. 1 plant of the Hillman Coal and Coke Company. Two hundred men were given work at the two plants.

JUDGE SCORES JURY FOR CLEARING SUSPECT

BEAVER, Pa., Sept. 17.—Fred Wolf, 20, of Beaver Falls, who pleaded guilty to robbing the Milton Miles home in New Brighton, was sentenced to serve four to eight years in the penitentiary, after Judge W. A. McConnell had scored a jury which had acquitted Wolf of an attempted robbery of a Beaver Falls store. "The jury made a mistake. You are guilty and the court knows you are," Judge McConnell said.

MODERATOR TO ATTEND MEETINGS IN BEAVER

NEW BRIGHTON, Pa., Sept. 17.—The fall meeting of the Presbytery of Beaver will be held in the First Presbyterian Church here tomorrow. The Presbyterial will be held at Freedom October 3. The Rev. Dr. Hugh K. Walker, of Los Angeles, Cal., moderator of the General Assembly, will be present. Dr. Walker will address the Presbyterian men's dinner in the Rochester church.

Robinson Quits Florida Tour, Aids Relief

MIAMI, Fla., Sept. 17.—(AP.)—Via telephone to Navy Yard, Charleston, S. C., and naval radio to Washington:

Senator Joe Robinson, Democratic vice presidential candidate, last night abandoned his immediate political campaign in Florida to aid in relief work in the hurricane-stricken region.

Senator and Mrs. Robinson said they would accompany the first relief train if their services were needed, to be sent into the hurricane area to assist the physicians and Red Cross nurses who have mobilized for relief work.

SAVES CHILDREN

Photo by International Newsreel.

PHYLLIS STEWART

Today Phyllis Stewart, school teacher, Lamere, eight miles northwest of Walthill, Neb., lies in a hospital with a crushed chest and she may pay with her life for her Spartan heroism while the tornado twisted through that area. Louder and louder as the storm gained in intensity, Teacher Phyllis Stewart recklessly played the little school's piano, holding the interest of her youngsters with every pianoforte she knew with all the fervor she had. They stayed in school and folks there say she saved their lives.

THE WEATHER

Local Forecast.

Fair tonight and Tuesday; cooler tonight.

General Indications.

Western Pennsylvania and Ohio—Fair tonight and Tuesday; cooler tonight.

Hourly Temperatures.

(EASTERN STANDARD TIME.)

12 midnight	65	9 a. m.	73
1 a. m.	64	10 a. m.	73
2 a. m.	64	11 a. m.	72
3 a. m.	63	12 noon	71
4 a. m.	62	1 p. m.	71
5 a. m.	62	2 p. m.	72
6 a. m.	62		
7 a. m.	60		
8 a. m.	64		

Sunrise today... 6:02 Sunset today... 6:26

Observations for the 24 hours ended at 8 o'clock this morning.

Time.	Temp.	Hum.	Wind.	Weather
8 a. m.	64	76	S. W.	Clear

Temperature and Precipitation.

	1927	1926	1925	1924	1923	1922	1921	1920
High.	72	71	78	71	75	70	85	70
Low.	56	65	58	55	45	49	70	52
Mean	70	68	68	63	60	60	78	61
Prec.	.08	.00	.00	.02	.00	.00	.09	.00

Bulletin.

Observations taken by the United States Weather Bureau. The morning temperature readings were taken at 8 o'clock. The lowest temperature is for 12 hours ended at 8 o'clock this morning. Precipitation is for 24 hours ended at 8 o'clock this morning.

Station.	Temp. 8 a.m.	Temp. L. cip.	Pre-	Station.	Temp. 8 a.m.	Temp. L. cip.	Pre-
Atlanta	68	68	.00	Memphis	68	68	.00
Atl City	72	70	.00	Miami	76	74	8.00
Bismark	56	56	.00	Mt'zmery	72	70	.10
Boise	56	54	.00	Nashville	64	64	.00
Boston	68	66	.00	NwOrlns	78	76	.00
Buffalo	58	58	.00	NewYork	68	68	.00
Chat'ga	70	68	.20	Norfolk	72	68	.00
Chicago	58	58	.00	Oklahoma	62	60	.00
Cincinati	62	60	.00	Omaha	52	52	.60
Clevelnd	62	62	.00	P'Krsbrg	58	58	.00
Columbs	62	60	.00	Parry Sd	52	52	.30
Denver	50	50	.00	P'delphia	72	70	.00
Des Mes	50	50	.00	PITTSBG	64	60	.00
Detroit	58	56	.00	P'tlnd,Or	58	58	.00
Duluth	46	44	.04	St. Louis	68	68	.00
Elkins	62	58	.00	St. Paul	48	42	.08
Harrisbg	70	68	.00	S L City	64	62	.00
Helena	42	42	.00	San Ant.	68	68	.20
Huron	42	42	.00	San Fran	54	54	.00
Ind'polis	60	60	.00	Seattle	50	50	.00
Jcksnvle	74	72	.90	Spokane	40	40	.00
Kan City	54	54	.00	Tampa	78	74	.32
Little Rk	66	64	.00	Wash'gtn	70	68	.00
Los Ang.	62	62	.00	Winnipeg	38	38	.00
Louisvle	64	62	.00	Y stnePk	40	38	.00
Lynchbg	70	70	.01				

Weather Conditions.

The tropical storm is centered slightly north of Tampa this morning, apparently moving out onto the Gulf. Barometer at Tampa is 29.00 inches, and at Jacksonville 29.64 inches. The disturbance is producing cloudy weather, generally, over the Atlantic Coast states, and light rains in many places. At Tampa the wind was blowing 26 miles per hour from the northwest at 8 a. m., and at Jacksonville, 30 miles from the east.

Elsewhere over the country the weather is clear, generally, under the influence of high pressure which covers most of the interior with its center over the Dakotas and Nebraska. The highest barometer is 30.40 inches at several stations near the center of the high.

3 Killed, 9 Hurt in Crashes

Thomas Artovello, 30, of 6473 Frankstown avenue, was killed and King Maigalla, 34, of 6449 Frankstown avenue, and Joseph Sabatella, 2, of 6442 Frankstown avenue, were injured when an automobile driven by Artovello in Washington boulevard upset near the Lincoln avenue bridge yesterday afternoon.

Maigalla's right arm and collar bone were fractured, while the Sabatella tot suffered a laceration of the head requiring 15 stitches. Both are in the Pittsburgh Hospital. Police said that the steering gear had locked on the car, throwing the driver to the street.

Other accidents were:

McKeesport, Walnut and Twenty-fourth streets, John Flaherty, 24, of 217 Eighth street, fatally hurt. Louis Mokros, 314 Twenty-fourth street, held for coroner.

Leetsburg road, Leetsburg, Mrs. Josephine Hill, 72, of Valley Heights, fatally hurt. Dies three hours later in Allegheny Valley Hospital. Skidding machine hits embankment, nephew held.

Schenley Park, Clara Plasecha, 14, of 2004 Penn avenue, hurled through windshield of automobile of Arthur Valenti, 18, of 2222 Penn avenue. Victim cut and bruised and driver arrested.

Brownsville road and Agnew street, Mr. and Mrs. John A. Miller, Cherry street, Homestead, and Wenzel Winner, 18, of 228 Rinne street, cut and bruised. Victims treated at South Side Hospital and Winner, the driver, arrested.

Murtland and Bennett streets, Charles Wise, Sr., 54, and son, Joseph, 11, of 7007 Idlewild street cut and bruised.

Walnut street and Maryland avenue, Automobile of Miss Lillian Davis, 317 East End avenue, damaged. Struck by motorist, who fled after abandoning car.

Verona boulevard, Margaret Reiland, 11, 7163 Verona boulevard, cut and bruised when hit by machine of Hugh McElwee, 24, of 6625 Deary street.

DEER SKINS IN CABIN; FINED $100 AND COSTS

GREENSBURG, Pa., Sept. 17.—Noah Shawley, 56, of Donegal township, was fined $100 and costs, when game wardens found two deer skins in his mountain cabin. His son, Clarence, 22, was given a suspended sentence.

Nation-Wide Straw Vote Shows Trend in November

States.	HOOVER Men	HOOVER Women	HOOVER Total	SMITH Men	SMITH Women	SMITH Total	COOLIDGE Men	COOLIDGE Women	DAVIS Men	DAVIS Women	Elec. Vote.
Alabama	845	252	1,097	1,378	323	1,701	238	87	1,564	417	12
Arizona	591	491	1,082	371	269	640	562	462	265	168	3
California	13,124	12,523	25,647	10,681	7,297	17,978	14,656	11,067	2,672	1,612	13
†Colorado	.....	.....	8,273	.....	.....	10,172	.....	.....	.....	.....	6
Connecticut	3,169	2,134	5,303	3,547	1,837	5,384	4,119	2,390	1,168	650	7
Delaware	1,637	573	2,210	821	225	1,046	1,552	488	637	167	3
Florida	3,108	1,134	4,242	2,161	898	3,059	1,399	437	2,899	1,043	6
Georgia	6,314	2,031	8,345	8,207	2,134	10,341	2,245	610	6,603	935	14
Idaho	298	126	424	373	91	464	301	80	144	27	4
Illinois	18,538	17,094	35,632	17,506	13,112	30,618	19,650	16,355	9,683	9,138	29
Indiana	5,650	5,147	10,797	6,046	3,438	9,484	5,524	4,469	2,992	2,116	15
Iowa	268	148	416	157	77	234	212	127	125	68	13
Kentucky	2,275	2,156	4,431	1,974	1,862	3,836	2,096	1,901	1,986	1,877	13
Maine	3,487	1,228	4,715	1,946	539	2,485	4,438	1,311	1,109	243	6
Maryland	9,164	2,664	11,828	7,872	1,757	9,629	7,761	2,130	5,506	1,285	8
Massachusettts	8,023	2,599	10,622	11,566	3,351	14,917	11,048	3,199	4,621	1,844	18
Michigan	10,696	9,602	20,298	8,740	6,441	15,181	11,073	7,891	2,922	1,666	15
*Minnesota	3,911	3,368	7,279	2,888	2,296	5,184	5,126	3,566	443	307	12
Mississippi	867	393	1,260	2,247	841	3,088	234	58	2,307	892	10
Missouri	3,969	3,119	7,088	5,016	3,278	8,294	4,494	3,155	3,207	2,561	18
Montana	695	782	1,477	381	457	838	731	755	164	136	4
Nebraska	1,422	1,115	2,537	1,484	841	2,325	1,444	967	1,121	754	8
Nevada	35	20	55	45	28	73	61	38	13	8	3
New Hampshire	3,635	1,599	5,234	1,944	613	2,557	4,002	1,582	956	256	4
New Jersey	4,032	2,191	6,234	5,024	2,083	7,107	4,061	1,996	2,356	858	14
‡New Mexico	.....	.....	407	.....	.....	246	.....	.....	.....	.....	3
New York	32,303	26,633	58,936	37,810	21,545	59,355	34,667	24,959	20,695	12,941	45
North Carolina	5,100	1,979	7,079	4,292	1,423	5,715	2,503	837	4,935	1,752	12
Ohio	1,870	383	2,252	2,212	385	2,597	2,296	485	805	219	24
Oklahoma	1,614	461	2,075	1,029	251	1,280	943	319	1,028	290	10
Oregon	555	428	983	314	136	450	664	435	119	65	5
*Pennsylvania	11,531	5,136	16,667	8,382	4,167	12,549	14,148	6,514	1,941	565	38
Rhode Island	4,506	1,032	5,538	4,604	1,098	5,702	5,856	1,381	2,377	622	5
South Carolina	539	214	753	1,785	693	2,478	154	39	1,898	755	9
Tennessee	4,745	992	5,737	3,449	755	4,204	3,515	623	3,682	836	12
Texas	4,798	2,065	6,863	5,119	1,526	6,645	.....	.....	.....	.....	20
‡Utah	.....	.....	12,857	.....	.....	8,510	.....	.....	.....	.....	4
Vermont	2,651	1,104	3,755	992	380	1,372	3,206	1,216	509	121	4
Virginia	1,035	233	1,268	1,109	225	1,334	634	113	1,323	259	12
Washington	2,375	2,037	4,412	1,401	771	2,172	2,625	1,945	418	274	7
West Virginia	224	53	277	173	42	215	141	34	156	41	8
*Wisconsin	5,472	4,508	9,980	6,468	4,344	10,812	5,656	4,119	984	585	13
Wyoming	909	59	968	320	23	343	874	61	186	15	3
Totals	185,980	119,806	327,323 HOOVER	181,834	91,852	292,614 SMITH	184,909	108,201	90,419	48,358	

*La Follette in 1924 polled 2,351 votes in the precincts thus far reported in Minnesota, 1,952 votes in Pennsylvania, and 5,842 votes in Wisconsin. ‡Votes of men and women not segregated.

Will Rogers in Europe

NEW YORK, Sept. 17.

Smith says that this prosperity thing is a myth, and left for the West in an 11-car de luxe private train to prove it.

Hoover comes to the wettest part of New Jersey, which trip is not only a noble but brave experiment. His audience will run about a corkscrew to the listener.

They again postponed the International Polo matches to give the United States Selection Committee a chance to recuperate from their hard summer of selecting.

Yours, WILL ROGERS.

(Copyright, 1928, by McNaught Syndicate.)

Cracks Nuts With Lips

LOSING all his teeth as a young man, a German has now developed his lips till he can crack nuts or do anything with them that ordinarily would call for the use of teeth.

Fiction Page

Language Dying Out

MANX, the native language of the Isle of Man, is dying out. Fewer than 1,000 of the island's 50,000 inhabitants have now any working knowledge of Manx.

Our DANCING DAUGHTERS

BASED UPON THE PHOTOPLAY VERSION BY JOSEPHINE LOVETT

by Winifred Van Duzer

(Continued from Saturday.)

Norman Asks Bea to Marry Him After Questioning Her About Her Past

WHAT HAS GONE BEFORE

On his first day in Manor Park, where he is to apply the business methods learned in college, Benjamin Carrington Black has occasion to observe three of the suburban town's most alluring examples of femininity. Unnoticed by men, he sees Diana Rand—nineteen and pretty, enter a jewelry store with her friend, Beatrice Sheldon, whose trailing dress is reminiscent of the Gay Nineties. In the store Diana and Bea encounter Ann Evarts, a trim, petite person. Ann in Diana's roadster sees Noddy and Toddy and Norman Gregory and leaves Diana and Beatrice to join them. Bea is furious as she and Diana drive away. She is madly in love with Gregory. Norman hears about Benny being in Manor Park and looks him up. He locates him and invites him to a party at the Yacht Club. He consents to go. Bea and her brother, Freddie, prepare for the party and before leaving their parents warn them to behave like "Sheldons." Freddie calls for Ann, whose mother had just told her she must marry soon or go to work. Diana and her friends meet Benny at the party. It is a gay affair, with Diana being the life of it. Benny is fascinated by the quiet Ann, who makes believe that she does not like "wild" parties. Diana, after the party, tells her mother all about Benny. She meets him several times and falls in love with him. Mrs. Evarts is anxious that her daughter, Ann, fall in love with Benny. However, he is afraid he is falling in love with Diana. Ann tells Norman that Beatrice has a past.

NOW GO ON WITH THE STORY.

"OH, it's cruel—cruel! I c-can't help it b-cause I'm a-afraid. D-dear Diana d-doesn't care for a-anything and she just l-laughs at p-poor little m-me——"

He put his arm around the shivering little figure, whispering: "Sh! It's all right—it's all right." He wished to laugh but did not dare. After all, Diana needn't have made fun of the girl's fright. This gentle creature—why, it was cruel to hurt her so! And with this thought his arm tightened a bit, while Ann cuddled closer, pressing her nose against his coat.

Hanna sent the boys away and gathered the girls into the bungalow, taking no risk of a let-down to this unexpected and pleasing turn of affairs. She made a great show of going about the rooms, "tucking in my girlies," and was surprised that Ann refused her a moment's gloating.

"Go away, mother! Give me a little peace, can't you? I'll take care of my end of this if you'll watch that Rand snip. Go on, now! I want to sleep."

But Ann did not sleep—not at once. No sooner had the door closed on her mother and the lights in the lounge snapped out than she was on her feet and into her clothes. Moving swiftly and without noise, she lifted the screen from the window and stepped upon the veranda, running in the shadow along the side of the house toward the lake. There a figure came to meet her—reached out and folded her close.

They found a sheltered place between some rocks and a pair of cigarets were lighted before she spoke.

"Going to be deadly, Freddie—sitting around listening to those ukes all day. O Lord!"

He chuckled. "Never mind the days, old baby—think of the nights! Here—brought you a snifter. This ain't so worse, is it?"

She drank and breathed deeply, flinging her arms about his neck.

Nor was Ann the only one in the bungalow who refused slumber. Diana, too, waited for the light to go out, the click of Hanna's door.

Then she drew a chair to the window, put her elbows on the sill and her chin in her hands and fixed her eyes—more wistful than Frank they were now—upon the bungalow across the way. Upon a light burning in the living room a shadow crossed the pulled down shade; Benny Black's shadow.

"Darn!" she murmured, "Darn!"

And presently one stole over the lawn, stepped within a foot of her, whispered tensely: "Di? I've got to see her. Important—you understand? I'll wait here."

Without answering, Diana crossed to the farther of the twin beds and softly awakened the girl who slept there. She found shoes and stockings, assisted the bewildered Beatrice to dress—finally sent her through the window to Norman.

CHAPTER XIII.

NORMAN seemed aloof and cold, almost estranged, standing there in the dark, and Beatrice shivered. She had expected his arms about her, his lips on her hair, her eyes—not his voice saying in a dull way, "I've got to know about this. There's been someone else, Bea? Someone with a nearer claim than mine? That is the reason you wouldn't marry me? Tell me this. You've no right to hold back the truth."

Her lips were little husks and they would not move. She lifted a hand, dropped it hopelessly with a pathetic little gesture.

He moved impatiently, half turned away, came close to her, shaking with rage. "It is true, then! You kept this to yourself—let me think what I pleased. Oh, my God!"

Far away in some dim corner of the girl's mind a voice kept wailing, "He is lost—he is lost! This is the end." Her eyes were hot and dry, but now she could speak with the calm of utter misery.

"Norman—oh, it's true enough. You think I haven't known this would come—lived through it a hundred times, night after night. Sick with dread—its been worse even than this, worse than knowing it was over at last. . . .

"You'll hear me now. That much is due me because I love you. Yes! never anyone but you. . . . You must believe this . . . . Now I want to die; nothing to live for.

"You know Freddie and me, how things are with us. Watched like a couple of criminals, always suspected of the worst. Norman, it isn't bad folks who make others bad; it's the good ones, the holier than thou ones, who destroy. A little understanding—a kind word—well, you get desperate without those, ever. Dian, with her father and mother like pals—it couldn't have happened to her. Don't you see this, Norman? Can't you see this?

She sank down, put her head in her hands, began to sob.

The boy pacing back and forth, back and forth, stopped finally and looked at her, chin dropped, fists at his sides. He demanded sharply: "You didn't care for this—this— You don't care now?"

"Care!" she cried. "I've never cared for anyone but you! You must understand this. Care!" Her voice was blurred, and he went on pacing back and forth, back and forth.

It was a great while later that he moved toward her slowly, crouched down, taking her in his arms. "Beatrice—will you marry me, dear? Now? Tomorrow?"

She jerked upright, raising a swollen, tear-stained face, and even in the dusk he could see the stark unbelief in her eyes. "You say—I don't understand"——

He told her again, very gently, "I want you to marry me, Beatrice."

She thought he was rambling and he had to say over and over that he wished her to be his wife. What was past was past; they would forget. A future ahead—that was what mattered. He loved her—would give his life to making her happy.

She was humble, dazed with it all, beside herself with gratitude. Norman," she whispered, "oh, Norman!"

He took her back to the bungalow, helped her through the window, and she sank to her knees before Diana, weeping, trembling, when she told of this happiness which had come.

"It will be tomorrow," she said. "You will go with us and we'll get a license and find a justice or someone. Di—you think he means it? You don't believe—"

Diana laughed and kissed her and said of course he meant it. "Why shouldn't he? Few girls as sweet as you, Bea. And you'll be happy. I'm sure of that."

But she was not sure. To have love come under a cloud—sad, that was. And the end was not yet. Poor Bea!

They were not married the next day. An air of intrigue, currents and cross-currents of tension had stolen through the camp, and Hanna, obeying some instinct, was watchful. The three conspirators knew she would put a stop to proceedings if she were to get wind of their plans and, upon Diana's advice, the trip to the nearest town was postponed.

And now, in spite of the joy which had come to Beatrice, she struggled with a sense of insecurity. Always Norman's eyes were upon her, slightly accusatory eyes, intensely alert to any small attention paid her by Noddy or Toddy or Benny Black.

"Is he jealous?" the girl asked herself. "Is he always to be this way? Could I stand it if he were to lose all faith? A mistake so long ago, a little, wretched minute of wavering—must I pay as long as I live?"

Yet she was so humble, so overwhelmed by her new happiness, that she would forget Norman's strangeness even in the very face of it. Beatrice, who had thought to clutch at life, to steal the rapture of it, now asked little—no more than a chance to give her every heartbeat to loyalty.

It was more than a half mile across the lake to the mountain, and that afternoon Diana set out to swim it, cheered ahead by the others who remained safely near shore. In spite of his disapproval of the manner in which she had held Ann up to ridicule the previous evening, and in spite of Ann's valiant efforts to isolate him, Benny had spent most of this second day at Diana's side, lured by her boundless good nature and also, perhaps, by the fact that all activity seemed to revolve about her small self.

(To be continued tomorrow.)

(Copyright, 1928, King Features Syn., Inc.)

Going to Move? Turn to the Rental Columns of The Sun-Telegraph Classified Ads. Apartments in all sections of the city and suburbs are listed today.

An Old-Fashioned Girl -:- By Fanny Darrell

© 1928, by Newspaper Feature Service, Inc., Great Britain rights reserved.

THERE she sits—as demure and old-fashioned as one's heart could desire. Everybody looks pridefully at her with her hair primly parted and drawn back into a neat knot at the back of her head. Her tight little bodice with its Victorian ruffle and the miles and miles of flounces sweeping 'round her ankles. "Isn't she lovely? Don't ever tell me that the old-fashioned styles are passe!" And then a gasp—

For little Miss Old-Fashioned rises for the dancing and oh, look! She's not so old-fashioned, after all. For the flounces that when she was sitting down seemed to hide her tiny feet and—ahem!—limbs, don't at all. True, they sweep the floor in the back, but, oh, in the front! They're right up to her knees. That's what I call bring old-fashionedness right up-to-date. But she's just as bewitching, just as modest, just as anxious for Love as the great-grandmother who inspired her gown, and I'm for her every minute!

Love's Embers

Absorbing Sequel to "Revelations of a Wife" By Adele Garrison

Lillian Prepares Madge for the Interview With Veritzen

I WAS thankful that Lillian betook herself to the telephone as she uttered her gibing little assurance that she would assume the responsibility for summoning Philip Veritzen and thus insure Dicky's amiability. She could not see my flaming face, at which I raged, but which I could not camouflage. I do not know why any conjunction of my husband's name with that of my employer should so annoy me, unless it is my knowledge of Dicky's illy-concealed jealousy of the famous theatrical producer. But I never am able to conceal my embarrassment, especially when Lillian pointedly alludes to Dicky's behavior, which she misses no opportunity of doing.

By the time she returned from the telephone, however, I had myself well in hand.

"He's coming right over," she announced. "I think he has some idea that the sheriff is after me, or something of the sort. How relieved he'll be when he finds that a younger and fairer dame wishes him to play the knight errant."

It was impossible to dodge her meaning, but I had made good use of the minute she had been absent and I looked at her with no shadow of embarrassment.

"If by that speech you mean that you expect me to interview the gentleman, you have a disappointment coming to you."

"Oh, say not so!" she chanted. "You have a kind face, live up to it." Then, like a flash, she dropped her bantering manner.

"My dear," she said, "this is no time for quibbling. You are the only one who can judge how much you should tell Philip Veritzen concerning Princess Olina's affairs, for you are the only person who has been given her confidence. I'll go down with you and do the preliminary explaining that I do not require his services. Then I'll betake myself to the veranda. If you need me, you can send out distress signals."

I made no further objection to her plan, first because I saw the soundness of her reasoning, and second, because I suddenly remembered a day when Philip Veritzen had come to the farmhouse to ask my good offices with Dicky, that he might abandon his design of sketching Eleanor Lincoln for a series of book illustrations. At that time he had referred to a strange story which he wished to tell me, but which he was afraid Lillian might find mirthful.

The conviction suddenly came to me that in some way this story was intertwined with the startling tale which I had just heard from the lips of the young mistress of The Larches. If Philip Veritzen had the opportunity to talk to me without auditors, he might think it a propitious time to relate the tale which I frankly admitted to myself I was avidly curious to hear.

It was but a few minutes later that the sound of a motor horn signaled the great producer's arrival.

"He sure burned up the roads getting here," Lillian commented as we went down the stairs. "He couldn't have done any better if he'd known it was you whose summons he really was obeying."

"In your own jargon, will you kindly 'can the comedy'?" I adjured her closely, and with a hurried, "Sorry, old dear. I'll be as solemn as a hanging judge," she gave me an affectionate pat on the shoulder, and went past me to the veranda steps which Mr. Veritzen was just ascending.

My employer's face was grave and his eyes were concerned as she opened the door.

"My dear Lillian," he said, "what has happened to you? I could not get your explanation over the telephone—"

"There was a good reason for that," she interrupted briskly, "for I made none. Come into the library, Phil, and I'll explain in words of one syllable."

She slipped one hand into the bend of his arm, the other through mine, and led us down the hall, into the library.

(Copyright, 1928, Newspaper Feature Service, Inc.)

Preserving Eggs.

To preserve eggs, fill a wooden box with salt, smear each egg with olive oil, and place it in the salt with the pointed ends downwards. Eggs treated in this way will keep fresh for some time.

HOW TO KEEP WELL

by Royal S. Copeland M.D.
U.S. Senator from New York

Old Age No Longer a Bugaboo to Man

A FEW weeks back I attended a very interesting picnic. It was the annual meeting of "The Three-Quarter Century Club," of my native county. Unfortunately, there was a terrific rain and windstorm, but in spite of the weather about 200 persons assembled.

DR. COPELAND

Enrolled in that club are between four and five hundred members, each one 75 or older. The honorary president is 98. My father, a young man of 90, is the president.

My old friend, Dr. John H. Kellogg, of Battle Creek, was one of the speakers. He spoke of the evils of meat eating and of tobacco. The honorary president shares Dr. Kellogg's horror of tobacco and urged me to tell my readers about a man "who lived to be 98 and never used the vile and health-destroying weed."

Of course I was frankly puzzled when I looked about only to see a lot of those hardy old pioneers puffing at big black cigars. They acted to me as if that was their daily habit, but perhaps the old folks were out on a bit of a lark.

Old age is a state of mind. I have met lots of grouchy, grumbling men of 35 or 40, who are really old. They act old and feel old and are old.

On the contrary, there are plenty of men and women, well past 80 who are cheerful and hopeful, looking on the bright side of life. They are really young.

Every person of advanced years has a theory to account for continued survival. There must be many factors. Each of them has its place.

One important factor is cleanliness. I don't mean by this merely what soap and water will do for you. It must be assumed that everybody is clean in person and clothing. I refer to a more important cleanliness—internal cleanliness.

Nobody can be clean inside if he has diseased tonsils or teeth, pouring filth into the system. Nobody can be clean who has an overloaded intestine, filled with fermenting material. Uncleanness from either one of these causes must undermine health and shorten life.

Get rid of all centers of pus formation or germ breeding. Take into your system food and drink that are clean and pure and nourishing. Then you may hope to live to join the Three-Quarter Century Club.

Answers to Health Queries

L. M. R. O.—What is the spitting of blood indicative of? Could it be due to anything other than T. B.?

A.—Might be due to a severe catarrhal condition, a polypus or some lung affection. I would suggest that you have your doctor examine you.

* * *

A. D. Q.—What can be done for small red veins on the limbs which show very prominently on the surface of the skin? Can they be made less noticeable by the use of electricity?

A.—This may be merely due to the fact that the skin is thin and delicate in texture and the veins are more or less prominent on this account. Are you on your feet a great deal? This causes a greater tension of the blood through the veins and might make them appear more noticeable. You might have your doctor advise you about the treatment you have in mind.

* * *

M. D. K. Q.—What causes liporna?

A.—The cause is not known.

* * *

R. M. I. O.—What will prevent a 3-year-old child from sucking her thumb?

A.—Paint the thumb with tincture of asafoetida.

* * *

P. D. Q.—What do you advise for scars caused by pimples?

A.—In some instances, X-ray treatments are helpful in making them less noticeable.

(Copyright, 1928, Newspaper Feature Service, Inc.)

The Sun-Telegraph Fifteen Cent Pattern

A PRETTY FROCK FOR MOTHER'S GIRL.

This attractive model in printed lawn or dimity, or in dotted swiss, will please any little girl.

The pattern for this pretty model is cut in four sizes: 4, 6, 8 and 10 years. To make the dress for an 8-year size will require 2¾ yards of 36-inch material. To finish with bias binding as illustratd, will require 1⅜ yards.

COUPON.

This pattern will be sent on receipt of 15 cents (silver or 2c and 1c stamps). Make number, name, address, etc., plain. Send to Pattern Department, The Pittsburgh Sun-Telegraph, Pittsburgh, Pa.

No. 6233. Size.....

Name .....

Street and No.....

City ..... State .....

Tomorrow's Horoscope

Tuesday, September 18

LIVELY conditions both in business and in personal activities are forecast by the interesting lunar operations for this day. It is a good time for trade as well as for all things pertaining to writings or publishings; and labor and industry are in line for recognition. Sudden changes or journeys are not likely to bring benefits. Home and heart conditions are pleasant.

Those whose birthday it is may expect a lively and progressive year, with business and industry claiming proper return for application and good judgment. Domestic and affectional affiliations also flourish.

A child born on this day may be versatile and talented in many directions and may succeed by its own stability and industry.

Experience is by industry achieved, and perfected by the swift course of time—SHAKESPEARE.

MEDITATIONS of a MARRIED WOMAN

by HELEN ROWLAND

LOVE—AND OTHER TRIFLES

BY THE time she is fifty, the modern girl should have collected enough old wedding rings for all her grandchildren to cut their teeth on.

* * *

Many a marriage has successfully withstood the undertow of poverty for years, and then gone to smash on a "wave of prosperity." The minute a man gets rich enough to change his coat for dinner, he seems to want to change his affections, along with it.

* * *

HELEN ROWLAND

Nowadays, few men want to be bothered with any "overture" to love, and they are even more impatient toward any "encores."

* * *

A "sensible marriage" is usually the patch by which a girl hides the scars left on her heart, or her vanity, when her big romance goes to smash.

* * *

When a man promises to "give up" anything, from a weakness to a woman, somehow it suddenly becomes so attractive to him, that he begins to take a new and violent interest in it.

* * *

Take care of your husband's pennies, and some beautiful blonde will take care of his dollars.

* * *

Women are funny. A lot of money will make almost any man look like Prince Charming to one sort of girl. And to another sort, there is something positively irresistible about a poetic looking "clinging vine," who lets her settle the dinner check and borrows her cigarets.

* * *

The woman for whom a man is always looking hopefully is the one to whom he can promise everything—because she expects absolutely nothing.

* * *

After forty-five, most of a woman's "It" lies in her bank book, and many a man mistakes his car for his sex-appeal.

(Copyright, 1928, King Features Syndicate, Inc.)

Fay King Cites Case to Show How Worldly Girl Can Be Perfect Wife

DON'T BE A FOOL, KATE!
KNOWING THE WORLD AS SHE DID, SHE SAVED MANY A FOOLISH FRIEND FROM SKIDDING!
EVERYONE SAID HIS MARRIAGE WAS A GREAT MISTAKE!
BECAUSE SHE APPRECIATED THE SECURITY OF A HOME AND A HUSBAND MORE THAN SHELTERED GIRLS, SHE WAS A PERFECT WIFE AND MOTHER
FAY KING

By FAY KING

IT WAS a great shock to the conservative friends of a certain young man when he returned home with an "actress wife!"

It will never last, was the verdict. She was just a clever, wise, worldly girl, who had trapped him!

But the marriage was not only a success—it is an inspiration.

She appreciated her home and husband much more than the sheltered girls who had never been without the background of home and family!

Any who thought—and there were some—that she would listen to flattery or temptation, were fooled. She had had too much of that and knew men.

Instead of contaminating the community, her worldly advice in the case of several foolish young matrons saved them from making grave mistakes.

Going to Move? Turn to the Rental Columns of The Sun-Telegraph Classified Ads. Apartments in all sections of the city and suburbs are listed today.

OUR DAILY SHORT STORY

The Girl Who Couldn't Be Scared

By EDITH BROWN

"I HAVE never been afraid of anything in my life," Alicia Garland boasted proudly, as she swayed the net hammock, hung in a shady spot under the elms, back and forth with the tips of her toes. "I'm not afraid of bugs and caterpillars like most girls. I don't scream when I see a mouse."

"All the same I bet you could be scared," Ted Ramsay declared.

Alicia shook her golden ringlets in negation.

"No; I don't think so," she said thoughtfully. "I never think about anything's hurting me, and if it should, well, it's done then, and my being afraid wouldn't have kept it from hurting me."

"That is wonderful logic," Ted agreed, flicking the ash from his cigaret, "but fear knows no logic."

"Look here, Alicia," he added, his face brightening with a sudden idea. "Will you go with me to the doctor's haunted office tonight at dusk, enter it alone, and bring out one of the bones!—that would prove conclusively that you knew no fear."

"Agreed," Alicia answered, snapping up his proposition.

About a mile from the Lewis country home, at which Alicia and Ted were attending a house party, was a deserted farmhouse, in which an old doctor had lived. In the yard was a one-story building which had served as his office, in which he kept a skeleton and various portions of the human anatomy. The colored people and a number of the whites in the neighborhood said the old office was "haunted" by the doctor's uneasy spirit.

In spite of the jocular warnings of the rest of the crowd, that night at sunset Ted and Alicia set out on their adventure.

"Do you guess my hair will have turned white by the time we return?" Alicia mocked.

"Perhaps you will never return," said Ted in a sepuchral voice. "An hour from now you may be hanging by your hair to a nail in the doctor's office."

"And what of you, mister?"

"Oh! I intend to run when the ghost grabs you. This is a test of your bravery—not mine."

They made their way through tangled weeds and briers to the door of the haunted office in a much more serious mood than they had traversed the road. They tried the battered old door. It was securely locked and also nailed up. Then they walked around the building to see if they could find a place of ingress, and Alicia managed to keep on the same side of the house with Ted. They noted that the shutter of one window about eight feet from the ground seemed to be a little ajar. It hung in a dejected manner with several slats missing.

"Do you still want to go in, Alicia?" Ted queried.

"Of —— of course," Alicia replied rather weakly.

"Well; we'll have to get a ladder then."

"Let's look in one of those sheds at the barn; maybe we can find a ladder."

Ted turned on his flashlight. Dust and decay and mold, but no ladder. They tried the door to an adjoining shed, and this time they were more fortunate. They found a ladder leading up to the hay loft above, which Ted dislocated without much trouble. He carried it out of the shed, swinging it jauntily at his side.

Alicia was careful to get by Ted's side, on which he was not carrying the ladder. The darkness pressed closer, and Ted, for some reason, perhaps economy, did not use his flashlight. Alicia would not for worlds have suggested that he put it on.

After some walking around through weeds and debris, which several times nearly tripped them, and after some searching, they again located the window with the shutter ajar.

Ted placed the ladder with its prongs against the window sill.

"Shall I go up first and see if it's all right to go in?" he asked, his tone half bantering, half serious.

"No; I'll go up first myself," Alicia declared stoutly.

Resolutely she put one foot on the ladder, then the other, steadied herself, went up another rung, another, yet another. Now her waist was exactly in line with the window. It was darker than she had ever seen it before. Slowly but steadily she extended her hand, wrenched at the blind.

There was a scraping, tearing sound, then a cloud of choking, blinding substance, and something plunged towards her. She ducked her head and fell backwards down the ladder into Ted's arms.

When they came to themselves they were standing about six feet from the window, clasping each other tightly.

"What in the world was that?" Alicia asked.

"What in the world was it?" Ted demanded.

He drew his flashlight from his pocket, snapped it on, and, arm in arm, he and Alicia approached gingerly the scene from which they had fled.

There at the foot of the ladder lay a huge dirt-daubers' nest, its disturbed inhabitants crawling sadly over it.

On the way home Ted said laughingly to Alicia, "Now, my dear little girl, please admit that for once in your life you were scared."

Alicia grinned. "I was," she admitted. "But I wasn't scared when the dirt-daubers' nest fell. I simply ducked my head as a protective measure, but I was scared for one minute after you caught me that you were not going to hug me."

"In that case, Alicia," Ted said sweetly, "you need never be scared again."

Attend the Sun-Telegraph Cooking School, conducted by the noted Cooking Expert, Mrs. Edna Riggs Crabtree, in Memorial Hall, on Wednesday, Thursday and Friday of this week

Too Much Acid!

Then take this sparkling delightful drink that Italy has known since 1880

There are many preparations designed to neutralize acid conditions but there is only one that gives quick results and still is so pleasant you'll drink it for its taste alone.

And that preparation has been known all over Europe since 1880. It is called

BRIOSCHI
(Pronounced Bree-osky)

In the form of appetizing pure white crystals it foams and bubbles when poured into a half glass of cold water.

Quickly corrects sour stomach, sick headaches, biliousness and all conditions caused by too much acid. Once you try Brioschi you'll become a confirmed user for it's the pleasant way of keeping fit.

75 cents the large can of 24 drinks. At all Italian stores, your favorite druggist or any May Drug Store.

Sole Distributors
G. Ceribelli & Co.
876 West Broadway, New York City

More
Grand Prize **EUREKA**
VACUUM CLEANERS
are being sold than any other "make".

Phone Today For Free Trial and Demonstration

ONLY $5.00 DOWN Balance Monthly

Liberal allowance on your old electric cleaner

GAS AND ELECTRIC SHOPS

435 Sixth Ave. 427 Liberty Ave. 613 Liberty Ave.
PHONE GRANT 4300

EAST LIBERTY	BEAVER FALLS	BELLEVUE	McKEESPORT
6119 Penn Avenue	1317 Seventh Avenue	539 Lincoln Avenue	224 Fifth Avenue
BRADDOCK	HOMESTEAD	NORTH SIDE	EAST PITTSBURGH
620 Braddock Avenue	335 E. Eighth Avenue	126 W. Ohio Street	106 Electric Avenue

INDIGESTION
Help nature remove the cause, too much acid, with the new discovery
ACIDINE

note:

Before you spend a lot of time searching elsewhere for what you want in houses, apartments, used cars or new jobs—Turn to the

Classified Ads *in the* **SUN-TELEGRAPH**

(Advertisement.)

HOUSEWORK IS EASY FOR HEALTHY WOMEN

Lydia E. Pinkham's Vegetable Compound Gave These Women Strength

MRS. ROSA SWICEGOOD
R. 1, Woodleaf, N. C.

Woodleaf, N. C.—"I was nervous and suffered most of the time and sometimes I would have to go to bed. My sister told me she was in the same condition and how Lydia E. Pinkham's Vegetable Compound had helped her. After taking the first bottle I found I was stronger than I was before. Now I have taken three bottles, I can do my housework and most every other kind of work that I want to do. I will recommend Lydia E. Pinkham's Vegetable Compound to anyone. I will answer all mail received asking about the Vegetable Compound."—Mrs. Rosa Swicegood, R. 1, Woodleaf, N. C.

Benefited Beyond Expression

Jacksonville, Fla.—"I read an advertisement of Lydia E. Pinkham's Vegetable Compound and have been taking it now for four years and find it a wonderful medicine for weak, run-down women. I do my own housework and work in an office besides and I would get cross and irritable and too sick to work. I have benefited beyond expression by the Vegetable Compound and will gladly answer letters from anyone who is suffering and needs help."—Mrs. Rose Morris, 2149 Walnut St., Jacksonville, Florida.

FRANK & SEDER

FIFTH AVENUE, SMITHFIELD AND DIAMOND STREETS

Phenomenal Offering for Tuesday!

BLANKETS

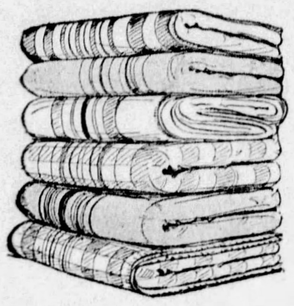

$3.49 PAIR

Made to Sell for $5

An excellent quality blanket of a fine grade that gives the most warmth with the least weight. These are 66 by 80 inches, and come in attractive shades of great block plaids. They are the famous Nashua make, which speaks well for their long-wearing quality. At this great saving, you will want to buy several pairs for winter.

Rose Grey
Blue Gold
Tan Orchid

Frank & Seder—Fifth Floor

Sale! 10,965 Yards 50-Inch

RAYON DAMASK

$2 to $2.75 Values at..... **$1.39 Yard**

Everybody wants them—these gorgeous damasks are creating a sensation with home decorators. And no wonder! Such rich colors—such beautiful designs, such wonderful quality. Each design and color blending will fascinate you. We expect a hearty response to this timely sale.

Mulberry, Rose, Gold, Green, Red Taupe, Mauve, Sapphire, Tangerine, Russet

Frank & Seder—Sixth Floor

Extraordinary Purchase and Sale

FUR COATS

Only $95! Who'd do without a fur coat when you can get such smart little models at this low price? The newest collar and cuff effects—fur coats with just the right dash and swagger to suit the modern girl. Each coat is full cut and lined with long-wearing fabric.

$125 Fur Coats Now Priced
$135 Fur Coats Now Priced
$145 Fur Coats Now Priced
$150 Fur Coats Now Priced
$165 Fur Coats Now Priced
$175 Fur Coats Now Priced
$185 Fur Coats Now Priced
$195 Fur Coats Now Priced

$95

Contrasting trimmings of various high-grade Furs, Johnny and Queen Anne collar.

Sizes for Misses, Juniors, Women and Larger Women

A 25% Deposit will hold your coat for later delivery or convenient payments may be arranged in our credit office.

Frank & Seder—Second Floor

New Transparent Velvet Dresses

Specialized in Style, Selection and Value at

$39.50

The most important variations of the mode, in glorious deep toned transparent velvet is sponsored by the leading Parisian designers. Frocks that are fashioned especially for women, or lines that are as charming as they are youthful. And models for misses as intriguing as they are simple, but effectively sophisticated.

Featuring:

The Surplice Blouse
New Uneven Hemlines
Graceful Draperies
Snugly Fitting Hiplines

Transparent velvet is the admirable background for lace, which is used to advantage. So, too, are jeweled ornaments most effective. Sizes for women, misses and larger women.

Other Velvet Dresses, $25 to $89.75

Frank & Seder—Second Floor

Tomorrow! A Sensational Purchase That Will Set New Value-Giving Records!

Basement SHOE Sale!

Actual $3.95 and $4.95 Values!

$1.75

Two leading New York retailers combined and in order to clear their stocks at once they sacrificed their shoes to us at tremendous concessions. All are smart new Fall styles in high-grade leathers that are selling elsewhere at three and four dollars more. In justice to yourself, we urge you to come to this great value-giving event!

Newest Styles for Women and Misses!

Styles:
T Straps Oxfords
Buckle Pumps
Strap Effects
Two-Tones
D'Orsay Pumps

Leathers:
Patents Velvets
Satins
Brown Suede
Black Suede
Combinations

All the Newest Heel Heights.
All Sizes in the Lot at $1.75.
Extra Salespeople, Extra Space Devoted to This Great Shoe Event!

Extraordinary Sale of 1,500

Sweaters

For Women, Misses & Children
Made to Sell Up to $2.50

Lumberjacks
Crickets
Slipovers
Coat Styles

$1

New fall sweaters of all-wool, rayon-and-wool and wool-mixed yarns. Every kind of a sweater for almost every occasion, at a price 'way below what you'll have to pay for them later.

Extra! Women's Finer

SWEATERS *Up to $3.95 Values!* **$1.94**

All new styles and colors. All-wool and wool and rayon.

Frank & Seder—Basement

SPORT COMMENT
by JAMES J. LONG

Pirates Help Cardinals by Beating Giants—Fussell Only Pitcher to Defeat Benton Twice — Jones Without Equal in Golf History—International League Race Still Sizzles—New Bucs Good Prospects.

THE PIRATES did their old manager, Bill McKechnie, a good turn yesterday, when, thanks to the shut-out pitching of Fred Fussell, they succeeded in beating the Giants on one run and three hits, handing Larry Benton his seventh defeat of the season, and breaking New York's winning streak of nine straight games.

Fred Fussell

By downing the McGrawites while the Cardinals were idle, the Bucs added half a game to the pennant lead of the St. Louis club. The Redbirds now lead by two full box scores, so that if they win seven of their remaining 13 contests the Giants will have to win 10 out of 13 to beat them out.

FUSSELL, who had lost four out of six straight games prior to yesterday, is the only pitcher in the National League who has beaten Benton twice this season. He won his first decision over the Giant star when he entered the game of July 7 as a relief hurler and won out, 8 to 6. Incidentally, the southpaw has given Burleigh Grimes a chance to beat Benton to the goal of 25 victories. Each has won 24 to date.

The other flingers who have defeated Benton this year are August Walsh of the Phillies, Perce Malone of the Cubs, Arthur Delaney and Bob Smith of the Braves, and Dazzy Vance of the Robins. Each went in as a starting pitcher against Benton and worked the full route.

DONIE BUSH'S men have made things pretty safe for themselves as far as fourth place is concerned by winning their last three games.

If they should win only seven of their remaining 13 games, the Reds would have to win 13 out of 15 to finish ahead of them.

IF THERE was a bit of doubt still lingering in any corner as to the right of Bobby Jones to be ranked as the greatest golfer of all time, the Georgian wonder dispelled it Saturday when he won the United States amateur championship for the fourth time in five years by defeating Thomas Phillip Perkins, British amateur champion, 10 and 9, the most lopsided final-round result since the first playing of the tournament in 1895. Jones not only equaled the record of Jerry Travers in winning the title four times, but beat it in one sense because he did the trick in five years, whereas it took Travers seven years to do it. Besides, Jones surpassed Travers in being a finalist five straight times. With two American and two British open champions also to his credit, Jones stands out beyond any other golfer that ever lived. It begins to look as if playing the National amateur title tourney, as long as Bobby is able to compete, is largely a waste of time.

IF YOU don't object to wrestling with a mathematical puzzle when you have no chance of getting anywhere with it, try working out an "if" table on the pennant fight in the International League. This race, which ends next Sunday, has been the greatest in the country this year. Until recently five clubs had to be reckoned, and even at this late stage of the 168-game schedule three teams are so closely bunched that anything may happen.

Larry Benton

Following the Buffalo-Toronto and Rochester-Montreal battling of the last three days, Toronto and Rochester are to hook-up in a three-game series starting this afternoon. Buffalo would therefore appear to have a chance to gain in its three-game series at Montreal beginning today, but in order to pick up any ground the Bisons will have to show a reversal of form, as they haven't won a game at Montreal this season.

THE following was received from Edward L. Stehle of 34 Maytide street: "I like your 'Sport Comment' column very much, and it is the first inside column I turn to when I get a Sun-Telegraph. I agree with you on most of the sport subjects, especially your opinion of Donie Bush, manager of the Pittsburgh ball club. I like the way you hold up for him, when you say that he has done his utmost to win with a crippled club.

"Anybody ought to be able to see that at the beginning of the season the reason why the Pirates played so poorly was because of poor pitching and injuries to the players. Those who think no good of Donie should glance over the splendid record the Pirates have made since early in July. I hope you will continue to boost Donie."

THE verdict given to Young Corbett over Sergeant Sammy Baker last week having proved unpopular, even though the two judges and the referee unanimously gave the decision to Corbett, Tex Rickard plans to side-track the former Pittsburgher for the present, and when the New York commission meets tomorrow he will propose a match for the welterweight title between Champion Joe Dundee and the Negro sensation who recently knocked him out in two rounds, Jack Thompson.

Roy Spencer

Abe Katz, Baker's manager, will try to block this arrangement, and will make a counter proposal that Baker be permitted to box Thompson first to determine the Negro's championship qualifications. He promises that if Baker beats the Negro he will consent to let the Sergeant meet Corbett in a return match, the winner to fight Dundee for the title.

THERE are some uncommonly good prospects among the younger players added to the Pirate roster Saturday by recall or purchase, and considerable material that will be useful next year is apt to be found in the lot.

Two who look particularly promising are Catcher Roy Spencer and Infielder Coburn Jones. On the strength of what they have shown this year in the minors both may be of no little help to the Buccaneers.

SPENCER apparently has improved greatly since he was sold to Indianapolis last winter with Pitcher Emil Yde. He was rated the best catcher in the American Association for 1928.

During his three seasons here, Roy never rose to a higher ranking than that of second-string catcher, though he hit well against left-hand pitchers, was exceptionally good at catching foul flies and appeared to have plenty of ability in other directions. Now that he has had a chance to develop by regu-

(Continued on Page Twenty-one.)

BRAME TO FACE GIANTS TODAY

TITANS FACE STRENUOUS GRID YEAR

Westminster College's :-: :-: Latest Grid Aggregation

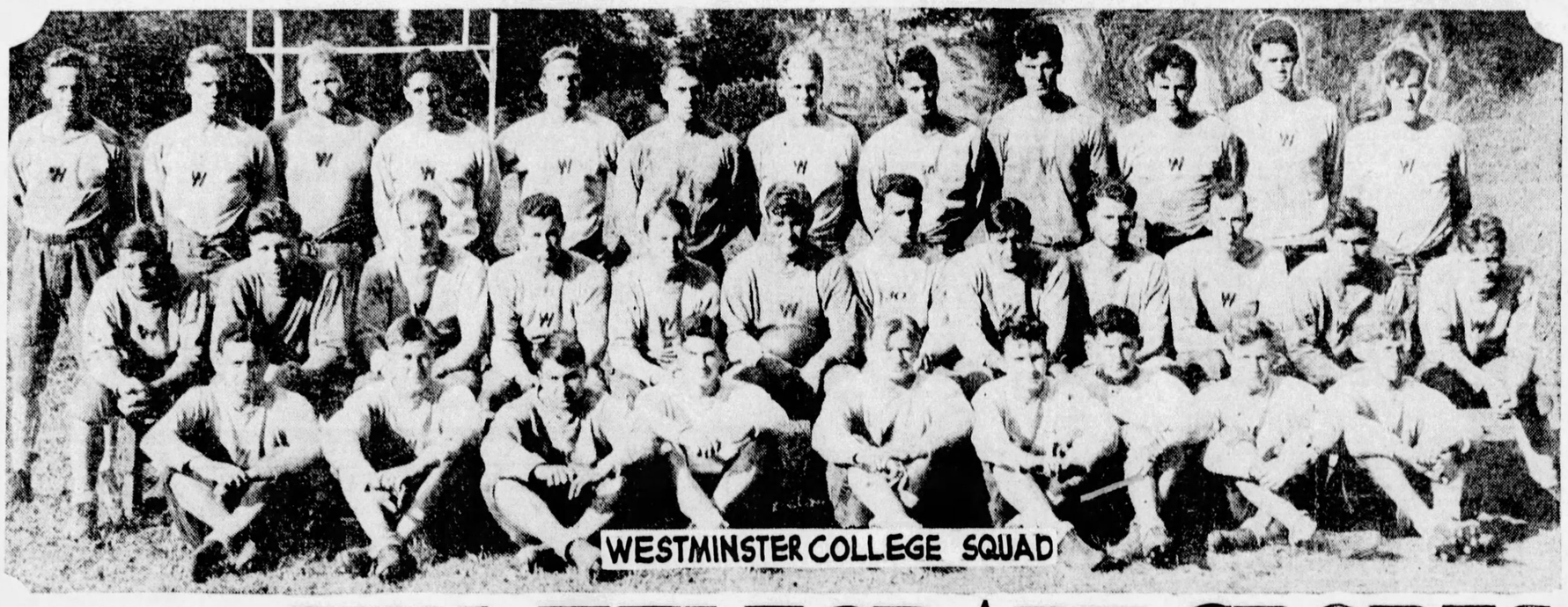

WESTMINSTER COLLEGE SQUAD

HUSKY BUNCH

Football squad of Westminster College at New Wilmington, Pa., for the 1928 campaign. Left to right are: Back row—Forsha, Frack, Dishong, Clark, Fuller, West, Michaels, Armour, Elers, Fisher, Pipoly and Abrahams. Middle row—Havrilla, Dombrowski, Dible, McQuiston, Hall, Capt. Furno, Holzapfel, Ayers, Lauder, Crowell, Boone and Campbell. Front row—Kruger, Meredith, Cebula, Ledger, Torma, Lias, Kocheran, Smalley and Palmer.

12 LETTER MEN BACK FOR U. P. VARSITY

(This is the eighth of a series of articles written by Jess Carver, dealing with the football prospects of tri-state district colleges. A story on Grove City will appear in tomorrow's Sun-Telegraph. Pictures of the Crimson squad in action in their training camp will accompany the article.

By JESS M. CARVER,
Pittsburgh Sun-Telegraph Staff Correspondent.

NEW WILMINGTON, Pa., Sept. 17.—Facing the hardest schedule of the past decade, with every opponent of last season's schedule bound to be stronger than in 1927 and with three new varsities of admitted strength, Westminster College's 1928 grid squad is face to face with a tough fall.

On paper, the United Presbyterians appear to be a powerful unit. There are 12 lettermen on the squad of 35. Last year's team, which was a strong defensive machine, is practically intact, and among the freshmen candidates for varsity berths are some players of high caliber. But because of the fact that every opponent on the schedule is relatively stronger than last year, and because the card holds nine games, every one of which will demand that the team be pointed for the particular struggle, the Titan outlook is none too rosy.

SQUAD AVERAGES 175 POUNDS

Westminster will be no heavier and no lighter than in years past. The entire squad averages 175

(Continued on Page Twenty-One.)

Good Start!

* YESTERDAY'S SCORE

PITTSBURGH.	AB.	R.	H.	P.	A.	E.
Adams, 2b	3	0	0	2	1	0
L. Waner, lf	4	0	1	3	1	0
P. Waner, rf	3	0	0	1	0	0
Traynor, 3b	4	0	0	1	1	0
Grantham, 1b	3	0	0	12	0	0
Comorosky, cf	3	0	0	2	0	0
Wright, ss	4	0	1	2	6	0
Hemsley, c	3	0	0	4	0	0
Fussell, p	3	1	1	0	4	0
Totals	30	1	3	27	11	0

NEW YORK.	AB.	R.	H.	P.	A.	E.
Welsh, rf	4	0	1	3	0	0
Reese, lf	4	0	0	3	0	0
Mann, rf	4	0	0	3	0	0
Lindstrom, 3b	4	0	2	0	3	0
Hogan, c	3	0	1	4	0	0
*O'Doul	0	0	0	0	0	0
Jackson, ss	3	0	2	2	2	0
Terry, 1b	3	0	1	9	0	0
Cohen, 2b	4	0	0	1	4	0
Benton, p	2	0	0	0	1	0
†Cummings	1	0	0	0	0	0
Sco t, p	0	0	0	0	0	0
Totals	32	0	7	27	10	0

*O'Doul ran for Hogan in ninth.
†Cummings batted for Benton in eighth.

Pittsburgh	0	0	1	0	0	0	0	0	0	—1
New York	0	0	0	0	0	0	0	0	0	—0

Earned run—Pittsburgh 1.
Two-base hit—Jackson.
Runs batted in—P. Waner (on walk with bases filled).
Double play—Wright to Adams to Grantham.
Base on balls—Off Fussell 2 (Terry, Jackson); off Benton 2 (Adams, P. Waner); off Scott 1 (Grantham).
Hits—Off Benton, 2 hits and one earned run in 8 innings; off Scott, 1 hit in 1 inning.
Hit with pitched ball—By Fussell 1 (Hogan); by Scott 1 (Comorosky).
Left on bases—Pittsburgh 6, New York 8.
Struck out — By Fussell 2 (Welsh, Hogan); by Benton 2 (Fussell, Wright); by Scott 1 (Wright).
Losing pitcher—Benton.
Time—1:34.
Umpires—Rigler, Stark, Reardon.

SUN-TELEGRAPH SPORTS

BEST IN PITTSBURGH — MONDAY, SEPTEMBER 17, 19— — TWENTY

LEADERS

Head Coach Dyke Beede, of Westminster, is the former Carnegie Tech fullback star; Lawther is a former Westminster luminary and Graduate Manager McDonald and Trainer Hulme also are Westminster men.

SPEAKING OF SPORTS
by HARRY KECK
SPORTS EDITOR

THIS is a dramatic age in which we are living. Take that recent series between the Athletics and Yankees in New York, which had fandom on its collective ear for the better part of a week, and the climax of the National Amateur golf championship tournament, which saw the American champion, Bobby Jones, and the British champion, Phil Perkins, surviving to fight it out in the final round, not to mention the ding-dong finish of the flag races in both major leagues. Yes, sir, it would be hard to beat the turn of events that has taken the minds of the reading public off—well, politics, for instance.

SPEAKING of dramatic situations, I have a letter from a committee of one who apparently does not think the baseball racket is on the up and high, judging from his punctuation. I have read the missive over several times and have come to the conclusion that he is harboring the idea that perhaps the closing of the gap between the A's and Yanks did not just happen, but was staged with a Belasco touch to intrigue the imagination of the fan army and induce it to open up its pocketbooks for that grand and hilarious New York series and the other battles through the stretch. If so, he is not alone in his deduction, for there are many others, judging from their unguarded comments, who think along the same lines of good business and the sport be damned.

It is difficult to conceive of baseball players taking a chance of kicking away a chance to gobble

(Continued on Page Twenty-One.)

PHOTOS BY D. E. BENJAMIN, PITTSBURGH SUN-TELEGRAPH PHOTOGRAPHER.

HARD RUNNER

Havrilla is a hard-running fullback who is expected to be a powerful factor in making the United Presbyterians a strong attacking eleven.

FIELD GENERAL

Furno, the sturdy tackle, will lead Westminster on the field this fall. He is an outstanding player and shows the qualities of a fighting leader.

MAJOR LEAGUES

GAMES TODAY

NATIONAL LEAGUE.
PITTSBURGH AT NEW YORK.
Cincinnati at Brooklyn.
St. Louis at Philadelphia.
Chicago at Boston.

AMERICAN LEAGUE.
Washington at Detroit.
New York at St. Louis.
Boston at Chicago.
Others not scheduled.

STANDING OF THE CLUBS.

NATIONAL LEAGUE.

	Won.	Lost.	Pct.	Today.	Today.
St. Louis	86	55	.610	.613	.606
New York	84	57	.596	.599	.592
Chicago	83	59	.585	.587	.580
Pittsburgh	79	62	.560	.563	.556
Cincinnati	74	65	.532	.536	.529
Brooklyn	70	72	.493	.497	.490
Boston	45	93	.326	.331	.324
Philadelphia	42	99	.298	.303	.296

AMERICAN LEAGUE.

	Won.	Lost.	Pct.	Today.	Today.
New York	92	49	.652	.655	.648
Philadelphia	92	50	.648		
St. Louis	78	64	.549	.552	.545
Chicago	68	75	.476	.479	.472
Washington	67	75	.472	.476	.469
Detroit	62	80	.437	.441	.434
Cleveland	59	83	.415		
Boston	50	91	.355	.359	.352

RESULTS YESTERDAY.

NATIONAL LEAGUE.

PITTSBURGH	1	NEW YORK	0
*Cincinnati	4	Brooklyn	3

*Ten innings.
Others not scheduled.

AMERICAN LEAGUE.

Philadelphia	7	Cleveland	1
Washington	11	Detroit	7
Chicago	7	Boston	1
Boston	2	Chicago	0
New York	7	St. Louis	5

GAMES TOMORROW.

NATIONAL LEAGUE.
St. Louis at Philadelphia.
Chicago at Boston.
(Others not scheduled).

AMERICAN LEAGUE.
New York at St. Louis.
Boston at Chicago.
Washington at Detroit.
Philadelphia at Cleveland.

HARGREAVES INJURED DURING PRACTICE

By CHARLES J. DOYLE,
Sun-Telegraph Staff Correspondent.

NEW YORK, Sept. 17.—New York fans today were still a bit feverish over Fred Fussell and his mates as the Giants and Pirates prepared for their second fight of a tense series. The wounded doughboy's epic of yesterday, when he blanked the men of McGraw, 1 to 0, may have a far-reaching effect on the pennant race in that it gave some comfort to the Cardinals, who have been hard pressed by the Giants and Cubs, especially the Manhattan maulers.

GRIMES DAY AT MINERVA

MINERVA, O., Sept. 17.—Minerva is planning a homecoming celebration for its first citizen, Burleigh Grimes star pitcher of the Pittsburgh Pirates and the National League. The movement was started by the Minerva News, a local paper, and has gained impetus among the townspeople.

The date is contingent upon Burleigh's plans for returning home at the end of the season.

CHISOX GET TEXAN

DALLAS, Tex., Sept. 17.—(AP.)—Sale of three players to the Chicago White Sox was announced by Business Manager Bob Tarleton of the Texas League Dallas Steers. The players are Pitcher Victor Frazier, Catcher Jack Mealey and Infielder Irvin Jeffries.

Southpaw Fred, supported in a regular manner by Rolly Hemsley and seven other stars, gave more than 40,000 Gothamites something to talk about during the coming winter nights as they broke the Giant's winning streak, which rested at 10.

Inasmuch as the Pirates have the victory and the glory that goes with it, they worthy foe should come in for the praise so richly deserved, and if Andy Cohen's line drive with the bases filled and two out in the ninth had followed a line a few feet either way from its chosen course this little tale would be one of gladness.

FUSSELL HURLS WELL

Fussell, the soldier-athlete, had the poise of Tunney as he went to the ground for the ninth round. Les Mann, a tough guy for any southpaw, advances and Fussell goes about his task like a Cooper of a Plank. Mann swings and in the next instant you hear "I got it" from Sprout the Younger, in left field.

Freddie Lindstrom, one of the leading batters of the league, who is playing better ball now, perhaps, than any man in the sport, then takes his piece. Swish; and a bounding ball, very much like a hit, goes between Pie Traynor and Buckshot Wright. But Wright comes out of the dirt with the sphere and lets fly with both barrels. Just as Grantham reaches for

(Continued on Page Twenty-one.)

PITT GRIDDERS BEGIN HOME PRACTICE TODAY

Well, We See Bobby Jones Won Another Close One

★ SUN-TELEGRAPH ★ SPORTS ★

SPEAKING OF SPORTS

by HARRY KECK
SPORTS EDITOR

(Continued from Page Twenty.)

up world series spoils, but that doesn't deprive free-born American citizens of the right to do their own thinking as they see fit, even if they generally are wrong.

YE letter, the first part of which causes your humble scribe to blush right out loud and the last part of which may be treason, follows:

"Dear Sir:—Have been reading your 'Speaking of Sports' column since its inception and always have enjoyed the tectonics as applied by you on your subject. Whether your column portrayed facetious or dramatic exploitation, I have perused and enjoyed its every word. Nor can I say that one line of that column ever could be subjected to adverse criticism. Although these few lines were originally contrived to emphasize my automatic approval and acclamation toward your meritorious and indefatigable self, I find it convenient at the moment to utilize an inch or two of space giving my viewpoint concerning the much-disgusted—garshsarn it!—I mean, MUCH-DISGUSSED 'baseball question.' (?????????????)

Everyone knows that the baseball industry is inundated with question marks. I'd say of baseball, in the vernacular, IT'S ALL THE BUNK."

DAY by day, in every way, Gene Tunney is getting a little more of that dear seclusion and privacy for which he has been so ardently pining. A year hence, he'll be just another one of those guys who used to be a fighter. As if he didn't have enough privacy the night he made his last ring appearance in a half-empty Yankee Stadium. But that is neither here nor there; permit me to call attention to his article in this issue of your favorite newspaper, the first of a series of an even dozen which are gems and well worth reading and pasting in your scrap book. They represent his last newspaper writings and are different from anything ever prepared for publication by an athletic luminary. They reflect his wide reading, and, consequently, his book knowledge, polished off with a fine philosophy.

PITT is to help Jimmy DeHart's Duke eleven dedicate its new stadium at Durham, N. C., next fall, and that's no Bull (joke and free adv.). For a while, after Carnegie Tech's stunt of playing Georgetown University at Albany, N. Y., this fall, I was afraid Pitt and Duke might meet in St. Petrograd or some other town easy of access by airplane and dog sled.

ASKED if he thought some hoodoo was working against his Athletics in their games with the New York Yankees during the recent hectic series in New York, Connie Mack replied, without attempting to blackjack his interviewer:

"Yes, a whole flock of them. There they are, out there on the field. They go by the name of Yankees."

J. OLAN YARNALL, an attorney of California, Pa., writes:

"Dear Sir:—Quite a large number of sportsmen from this and two adjoining counties are dissatisfied with the three-day-a-week hunting season for small game and have voiced their displeasure by protests to the Game Commission. Apparently the protests carried insufficient weight to change the minds of those who sponsored the season as it now stands.

"Will you use your paper as a medium for ascertaining the sentiment of the sportsmen of this state on this question, and also for the purpose of furnishing information regarding the avowed purpose of the Game Commission in making the change? If the reasons which prompted the action on the part of the members of the Game Commission have sufficient merit, a wider circulation of the same should have no other effect than to produce greater co-operation between the sportsmen and the Commission.

"Inasmuch as there is no statewide organization of sportsmen, of which there is evidence of need, I feel that your paper can render valuable service to the sportsmen at this time. Comments of sportsmen from several different organizations evidencing a widespread interest in the present hunting season induced the writing of this letter."

MIELZINER LOST TO TARTAN SQUAD

FOLLOWING the stiff scrimmage which ended their two weeks' training session at Camp Hamilton, Pitt's varsity gridders will resume operations on the Panther practice field this morning at 9:30 o'clock. Jock Sutherland will hold two workouts daily this week as his candidates will not be called to the class room until Monday.

The Panthers will start applying the polishing process to their plays this week. Sutherland's squad is in top physical trim, and with two weeks to get ready for the season's opener with Thiel, Jock should have a smooth-working combination.

CARNEGIE TECH

Carnegie Tech's football squad begins its third week of preliminary training today in the Skibo bowl. The next several days is likely to determine the status of several sophomores and regulars who are feverishly working to establish themselves as varsity material for 1928.

Saul Mielziner, of Cleveland, regular center for two years, was recovering today from an operation of appendicitis which he underwent Saturday, a few hours after working out with the football squad. Mielziner will be lost to Carnegie Tech for a month.

With the exception of John Karcis, John Dreshar and Capt. Harpster, no man has been kept at the same positions twice. Shifts are made daily.

DUKE STAR HURT

James Parau, speedy and clever halfback of the Duquesne University, is confined to Mercy Hospital as a result of a dislocated ankle suffered in one of the preliminary workouts. The youngster will be lost to the varsity squads for some time, physicians at the hospital announced.

MINORS

GAMES TODAY

American Association.

Indianapolis at Toledo.
Louisville at Columbus.
Minneapolis at Kansas City.
St. Paul at Milwaukee.

International League

Toronto at Rochester.
Buffalo at Montreal.
Newark at Reading.
Others not scheduled.

STANDING OF THE CLUBS.

American Association.

	W.	L.	Pct.		W.	L.	Pct.
Indianapolis	93	68	.578	Kan. City.	83	76	5.16
Mineapolis	92	68	.578	Toledo....	79	81	.494
Milwaukee	88	73	.547	Columbus.	62	98	.387
St. Paul...	86	76	.531	Louisville.	60	100	.375

International League.

	W.	L.	Pct.		W.	L.	Pct.
Buffalo...	87	74	.540	Reading...	80	79	.503
Rochester.	83	72	.535	Baltimore.	77	80	.490
Toronto...	85	75	.531	Newark....	76	81	.484
Montreal..	81	77	.513	Jersey City	65	96	.405

Southern Association.
(Final Standing.)

	W.	L.	Pct.		W.	L.	Pct.
Memphis..	51	26	.662	Mobile....	34	40	.459
Birmham..	49	28	.636	N. Orleans.	34	41	.453
Little Rock	43	38	.531	Atlanta...	35	46	.432
Chatnooga	37	41	.474	Nashville..	28	51	.254

YESTERDAY'S RESULTS.

American Association.

Indianapolis	11	Toledo	4
Indianapolis	8	Toledo	2
Columbus	13	Louisville	3
Columbus	4	Louisville	8
Milwaukee	10	St. Paul	0
St. Paul	5	Milwaukee	2
Kansas City	7	Minneapolis	2

International League.

Jersey City	4	Reading	1
Jersey City	3	Reading	1
Buffalo	3	Toronto	1
Baltimore	7	Newark	1
Montreal	6	Rochester	4

Southern Association.
(Final Results).

*New Orleans	1	Mobile	0
Memphis	7	Little Rock	6
Chattanooga	6	Nashville	1

*10 innings.
(Others not scheduled).

12 RULES FOR SUCCESS

by GENE TUNNEY
RETIRED HEAVYWEIGHT CHAMPION

NO. 1—THE HOME

EVERY young American should realize that coming from a humble home is not a liability but an asset. Guthrie tells us that the birds that soar the highest have the hardest upbringing. The eagle is reared amid hardships. Its cradle is the open shelf of a rock, the nest of a few rough sticks spread on a cold surface exposed to the rain and the blast. Such is the nursery of the bird which later soars in the sunny skies and with strong wings cleaves the clouds and rides upon the storm.

The leaders of all forward movements in all lines of activity, as a rule, come from the humble classes. Men prominent in invention, discovery, scientific research and athletics usually have gone through the school of adversity. Kepler spent his days in want Faraday's faithful work as a scullion in Davy's kitchen led him from poverty to world-wide renown. Newton was the son of a poor widow. George Stevenson, the inventor of the locomotive engine, was a poor, sickly child. Robert Burns, Scotland's poet, endured the sorrows and trials attendant upon a constant struggle to keep the wolf from the door. It was his own experience that made him able to identify himself so thoroughly with the suffering of the poor and to voice their sentiments, aspirations, regrets and griefs.

If I have achieved any distinction in my profession and have kept the confidence, good will and best wishes of my friends, I attribute it to the fact that I have never once in the slightest degree been ashamed of those godly and industrious parents of mine who always pointed the way to integrity and industry. It was not what they had but what they were that urged me on and in all my contests I have never, to my knowledge, descended to anything that would bring a blush to the cheeks that I pressed in my childhood with fond affection.

Parental love, affection and devotion can be carried into the boxing ring as easily as into the Senate chamber if a man has in him the spirit of gratitude and noble breeding. For any man to minimize a humble home paves the way for a humiliated career in any line. A humble home in Greenwich Village is as good an incentive for the building of a life as a residence on Riverside Drive.

Wednesday's Subject—
"Clean Speech"

(Copyright, 1928, King Features Syn., Inc.)

Titans' 1928 Card; 1927 Record

1928 SCHEDULE.

Sept. 29—Carnegie Tech at Youngstown.
Oct. 6—Allegheny at New Wilmington.
Oct. 13—St. Francis at Greensburg.
Oct. 20—Grove City at Grove City.
Oct. 27—Thiel at New Wilmington.
Nov. 3—Duquesne at Pittsburgh.
Nov. 10—Bethany at Bethany, W. Va.
Nov. 17—Waynesburg at New Wilmington.
Nov. 24—Geneva at New Wilmington.

1927 RECORD.

Westminster	0	Carnegie Tech.	25
Westminster	43	Buffalo U.	0
Westminster	0	St. Francis	3
Westminster	0	Duquesne	10
Westminster	0	Allegheny	0
Westminster	0	Waynesburg	0
Westminster	25	Thiel	12
Totals	68		50

Won. 2 Lost. 4 Tied. 3

WALK MILLER SUICIDE

KINGSTON, N. Y., Sept. 17.—(AP.)—Walk Miller, handler of pugilists and the manager of the late Tiger Flowers, committed suicide by shooting himself at his training camp, five miles from this city, yesterday. The reason for this act is not known.

Miller had operated his camp near here for a year and a half. He had planned to leave Monday for Atlanta, Ga., where he has relatives. His wife, now in Cleveland, was notified, and the body held here pending decision of relatives as to burial.

Miller, who had seen Tiger Flowers as a luminary in the fight circles, had managed at various times Young Stribling, Emanuel Quintero, Bob Lawson and Tony Herrara.

PIRATES

(Continued from Page Twenty.)

the ball, Lindstrom catapulted himself a la Frisch and in the dust and confusion the "safe sign" was registered by Dolly Stark, base umpire.

Francis Shanley Hogan hears the pleadings for a hit. The fans want a homer, but a single will do. The noise is terrific as Hogan's liner kisses the left field concrete. Lloyd Waner tries to throw out Lindstrom at third, but Fred beats the play and Shanley reaches second with the winning run.

WALKS JACKSON

While the excitement is at its height Fussell is then instructed to put Jackson on the bases and take the risk with Terry Jackson acts as if he'd like to swing at one, but Fussell is careful to keep the ball far away and after four pitches the bases are loaded. Bill Terry, a great hitter, not too good against lefthanders, comes up.

The cool Fussell all but strikes Bill out with a curve on the outside corner. Fred has two strikes on the slugger and then breaks the hook, but Umpire Rigler declares it a "ball" and Fussell continues to work. Terry pops to Wright.

What Cohen did in less than 30 seconds will not be forgotten by those who saw his drive. Andy measured Fussell's first offering beautifully. His hot liner, to many, had the thrill of victory as it streaked across the infield. But one could almost see the twinkle in Glenn Wright's eye as he raised his hands and gathered in the ball. Hard luck, Aandy—nice work. Fred—but don't leave without placing a word of respect to Larry Benton, who made a heroic attempt to gain his twenty-fifth triumph of the season.

BENTON DOES WELL

Benton allowed two hits in eight innings of remarkable pitching. Jack Scott pitched the final frame and allowed Lloyd Waner a scratch tap that raised the Pittsburgh total to three. Fussell allowed only seven hits. Yet it was hard for Benton to take a setback in view of his splendid box work.

Fussell contributed heavily to his own success with his single in the third. Wright opened the inning with a safe drive to center. Hemsley going out on a fly. Fussell singled to right, the shortstop stopping at third. Adams walked to fill the bases.

At this juncture Lindstrom and Hogan made a dizzy play. Freddie had scant chance of nailing Sprout Waner on his tap, but he scoops up the grounder in one hand and throws plate-ward. The throw was low, but Shandy scooped the ball for a force out of Wright. Benton had three balls and two strikes on Brother Paul when he threw a ball that forced in Fussell with the only tally of the game.

North Side Johnny Cummings, batting for Benton in the eighth, almost jammed up the Pirates. Johnny whipped a hot smash over second, but Wright grabbed the grounder in one hand and completed the play at first base.

Erving Brame will pitch for the Pirates in today's game. The Bucs may face Lefthander Carl Hubbell.

HARGREAVES HURT

Catcher Charley Hargreaves is a Pirate casualty, but the Trenton athlete considers himself lucky that he is not in a hospital after his experience of yesterday afternoon, when he was struck in the head by a thrown ball during the Pirates' fielding session.

Hargreaves was standing near the plate when a throw by Pie Traynor eluded Rolly Hemsley and collided with the side of Hargreave's head. The blow was hard enough to put the first-string receiver in a daze and he was immediately taken to the office of the Giants' physician.

The sphere caused a severe dent near the cheek bone and raised a big welt, but fortunately no bones were fractured, according to the result of an X-ray picture taken by the Giants' doctor. Charley may be able to go to his post today.

Pitcher Glenn Spencer and First Baseman Willis Windle reached New York last night from Columbia. They will don Pirate uniforms today and will remain with the club for the remainder of the tour.

FAIRIES WIN AGAIN

FAIRMONT, W. Va., Sept. 17.—Fairmont scored its third straight victory over the Hanover Raiders of the Blue Ridge League here yesterday afternoon, winning by a 6-to-3 count and putting the Mid-Atlantic champs within reach of the tri-state series.

PAINLESS STOMACHS
Result from daily use of the marvelous new digestant
ACIDINE

WESTMINSTER

(Continued from Page Twenty.)

pounds. The linemen, 21 of 'em, will average better than 179 pounds, the backs, 14 in all, will go 168. The squad is divided into seven ends, four tackles, seven guards and three centers. There are three quarterbacks, eight halfbacks and three fullbacks.

The Titans are fortunate to be under the extremely capable coaching of two smart football men. Head Coach Dyke Beede, former Carnegie Tech ace, has demonstrated his ability in the three years he has been with the U. P.'s. His assitant, John Lawther, is a fine line mentor and knows both the offensive and defensive side of the story.

As far as weight and numbers go, Westminster is well off for ends. Forsha, Abrahams, Tweedie and Crowell are the first string wings, Abrahams, a freshman, replacing the injured Tweedie, who will likely reclaim his varsity berth when the season once opens. He is suffering from a badly wrenched leg at present. Abrahams has shown up well in the work so far.

Pipoly, Smalley and Elers have given promise of developing into first-class replacement men. Of the three, Pipoly, because of his weight, will get the first call. The seven wings average 172 pounds.

Capt. Furno and Dombrowski, stars of the past two years, continue to lead in the fight for the tackle berths, Fisher, a 176-pounder, and Dishong, a member of the 1927 squad, though not a letter man, are the other candidates for the berths. Dishong weighs 225, being the second heaviest man on the squad.

GUARD HEAVY

At the guards, Sweet, weighing 238 pounds; Fuller, Armour and Ayers will see the most action as far as can be determined from what the boys have shown so far. Sweet is on the hospital list with an injured knee, and in his absence, Fuller and Armour, the former a freshman, have been getting the call for first team work. Clark, Kocheran and Cebula are fighting for recognition, which they may well win, as second stringers. They lack both the weight and the experience.

No one has come forward to challenge seriously the right of Boone, last year's varsity center, to the position. Kruger, a senior, is working hard for the understudy job, with West, a freshman candidate, on his heels. Boone is a good defensive man, who passes accurately and charges well on the offense.

Norman Holzapfel, of Blairsville, is the team general, kicker, passer and one of the best ball carriers. He is being counted on for the quarterback post, which he filled creditably part of the time last year, when he was not playing halfback.

Lauder, Dible and Hall, all three lettermen, are after halfback posts, though Paul Campbell, a junior and former Westinghouse High star, has made himself a regular in the scrimmages so far. Other halfback candidates are Prokop, Torma, Frack and Palmer.

HAVRILLA FULLBACK

Steve Havrilla is the line plunger and regular fullback. He is a senior and is certain to retain his varsity job, even in the face of the challenges of Michaels and Meredith, freshmen hopefuls. Meredith weighs only 155 pounds, but has shown some class.

The quarterback candidates, aside from Holzapfel, are McQuiston, a letterman, and Ledger, a freshman.

In 1927, Westminster scored 68 points in two of the seven games and went scoreless in the others. Buffalo University was walloped, 43-0, and Thiel defeated in the closing game, 25-12. The Titan opponents last year counted but 50 points in the seven games, an average of a bit over one touchdown a game. Neither Allegheny or Waynesburg could score.

The U. P.'s open this year's campaign by playing the great Carnegie Tech eleven at Rayen High Stadium in Youngstown. This contest will give the boys their baptism of fire right off the bat.

Following the Tech fracas, Allegheny will invade New Wilmington for the annual game with Westminster. The next week the Titans will be at Greensburg for a game with St. Francis, the eleven that won a 3-0 verdict last fall. On October 20 the team will invade Grove City for a game with Charley Berry's Crimson. They did not meet last fall.

Following the game with Grove City, Thiel will be played at New Wilmington; Duquesne invaded in Pittsburgh and Bethany at Bethany, W. Va. Waynesburg will appear in New Wilminton on November 17 and on November 24, the season will close with the team facing Geneva in a game that may settle the Conference championship.

SPORT COMMENT

by JAMES J. LONG

(Continued from Page Twenty.)

lar working during a full season in a strong minor league he may fit in very nicely on the Corsair receiving corps.

YOUNG JONES appeared to have the stuff even when he was in a comparatively green state last spring, and he has strengthened the good impression he made at that time by his splendid work for Bridgeport during the Eastern League season, which closed yesterday. In addition to hitting over .300 and playing a great fielding game at shortstop, he won the reputation of being one of the most peppery players in the league, earning the nickname of Gabby. Jones reports to Manager Bush today and may break into a few games as a utility man before the season ends, but in any event he is certain to be given a second thorough trying out next spring and is likely to make a strong bid for retention.

Coburn Jones

W. O. W. NINE WINS IN N. B. A. SERIES

CINCINNATI, Sept. 17.—The W. O. W. team of Pittsburgh showed promise of being strong contender for flag in this year's National Baseball Federation tournament, under way here, when it annexed its second win in defeating Charleston (S. C.) yesterday, 5 to 4. W. O. W. faces a stiff game today when it meets the outfit from New Haven, Conn., which also has two victories under its belt. The score:

W. O. W.	H.	P.	A.	E.	Charlestn	H.	P.	A.	E.
JoCholto,m	2	4	0	1	Mosley,1..	1	6	0	0
Didinha,2..	0	2	2	0	Fash,2....	2	2	1	0
Kafm,1...	1	8	0	0	Barineu,m.	1	3	0	0
JhnCholto,l	2	3	1	0	Rowland,s.	1	1	1	0
Otey,r....	1	1	0	1	Kinard,3...	1	1	2	0
Kalinsky,c	0	7	0	0	Frester,l..	1	2	0	0
Perlosky,s.	0	1	4	2	Cox,r.....	1	2	0	0
Ellek,3....	1	0	1	1	Kennedy,c.	1	6	1	0
Kosslow,p	0	1	2	0	Wiggins,p.	0	0	4	1
					Grove,p..	0	1	1	0
					*Watkins..	0	0	0	0
Totals..	8	27	11	5	Totals..	9	24	8	1

*Batted for Gross in ninth.

W. O. W.	2	0	0	0	3	0	0	0	*	—5
Charleston	0	0	0	0	0	0	2	1	0	—4

Two-base hit—Joe Cholto. Three-base hit—Otey. Stolen base—Barieneau. Double play—Kosslow to Zeriosky. Base on balls—Off Kosslow 1, off Wiggins 2, off Gross 1. Struck out—By Kosslow 6, by Wiggins 6. Umpires—Hecker and Gauch. Time of game—2 hours.

Hagen-Farrell Final May Be Played Here

MOUNT VERNON, N. Y., Sept. 17.—(INS.)—The fifth and deciding 36-hole match between Johnny Farrell, United States open champion, and Walter Hagen, British open champion, in their unofficial "world series," will be played either at Detroit or at the Oakmont club in Pittsburgh. Coming from behind in the last five holes, Farrell won yesterday's match at the Siwanoy course here and tied the series.

Farrell's victory came on the seventeenth hole in the afternoon round. His score was 37-35-38-35—145, while Hagen had a 35, a 37, another 37 and a 39 for a total of 148.

ZETEL, SOCCER STAR, SUFFERS BROKEN LEG

Otto Zetel, crack center half of the German Sport Club, suffered a broken leg in the opening American League game at Dunlevey, yesterday. Zetel was rushed to the Charleroi Hospital, where his leg was set, and later removed to the South Side Hospital. The Germans were leading by 1 goal to 0 when the accident happened, and Dunlevy tied up the game in the second half, the final score being 1-1. The other game in the loop found the Westinghouse team swamping McKeesport National Tube by a 7 goals to 0 score at Chambers Field.

Zetel's injury will take him out of soccer for the season and probably for good. The break is just above the ankle. Zetel is classed as the greatest halfback in Western Pennsylvania, and had the honor of playing the position against the Glasgow Rangers when they appeared at Pitt Stadium.

CARRICK JUNIOR NINE WINS TITLE

The Carrick Junior nine, representing Phillips Park formerly Carrick Park, defeated the Winters nine, 9 to 5, in the final game of a series for the playground baseball title.

WESTINGHOUSE HIGH WANTS TO BOOK GAME

Westinghouse High School is eager to arrange a football game to be played on Friday, November 2, or Saturday, November 3. A game abroad is prefered. John A. Harrison, Westinghouse High School, Pittsburgh, is making arrangements.

TEAM MATCHES CARDED

THE Western Pennsylvania Golf Association team championship, with Allegheny, Highland, Shannopin and Oakmont competing, will be played Wednesday at the Pittsburgh Field Club.

CUDDY BOXES BABY GANS

Cuddy DeMarco, of McKeesport, who is fighting on an average of once or twice a week these days, goes against a good boxer and stiff puncher when he meets Baby Joe Gans in the Dexter Park arena in Brooklyn tonight. Gans knocked out Harry Felix in his most recent start.

Mike Moran, of Mt. Washington, who has fought Tony Canzoneri, the featherweight champion, and no less than five former flyeight, bantamweight and featherweight champions, returns to the ring after a protracted absence to battle Frankie Porto of Clairton in the windup at the Washington Gardens, Washington, Pa., tonight. Howard Mayberry and Andy Tomosky box the semi-final.

Young Firpo of Louisville and Bert Hilliard, of Canada, furnish the 10-round windup at Jolly Bowl New Castle, tonight. Frankie Moran of Homewood and Frankie Rio of Cleveland, are in the semi-finals.

Joe Dundee, welterweight champion, boxes Johnny Roberts of Huntington, W. Va., at Charlotte, N. C., tonight.

Joe Packo, the heavyweight who boxes Ike McFowler, the Johnstown star, in the main event at McKeesport next Thursday night is managed by Joe Daily of Toledo, who also handles Jack Duffy and a flock.

Promoters of amateur boxing shows locally have been cleaning up recently, attracting capacity crowds and having very little overhead. As a matter of fact, they have been meeting with more success than some of the professional show sponsors.

OKESON HERE TOMORROW

Walter Okeson, in charge of the assignment of Eastern college football officials, will be in Pittsburgh tomorrow afternoon and evening to conduct two meetings for officials and coaches. At 4 o'clock Okeson will discuss rules with officials and at 8 o'clock he will conduct a similar meeting for coaches and officials. Both meetings are scheduled at the Schenley Hotel.

INDEPENDENT RESULTS

BASEBALL.

Heltzhoover	4	Hermes Grove	2
Reliance Life	8	Stowe Civics	6
Mine Safety	7	Pruscken	4
Doelfels	7	St. Joachim	3
Beckman	12	Hoppers	2
Homestead Aces	9	Waverly Oils	2
Youngstown	11	Dermont	5
Baltimore Sox	11	Homestead Grays	5
Homest'd Grays	10	Baltimore Sox	2

FOOTBALL.

Glendale Tigers	12	Drakes	8

FIGHT RESULTS

At Lima, Peru—Meliten defeated Uzabeaga on points.

MEN WHO GUARD THEIR HEALTH SMOKE CIGARS

94% of the Principal Executives of the Pullman Company are Cigar Smokers . . .

La Palina *is America's Largest Selling High Grade Cigar* [OVER A MILLION A DAY] its outstanding popularity is the best proof of its unusual quality

A Message Vital To Your Health

AS a result of a survey, it has been ascertained that 94% of the principal executives of the Pullman Company smoke cigars. Their position and work requires the clear mind and the steady nerves that are so important to good health.

A cigar is smoked for enjoyment and taste, slowly and quietly, not to gratify a mere nervous habit or craving. So one cigar is not lighted from the end of another, nervously or hurriedly. The day's end does not find the cigar smoker tired, with nerves aflutter, throat irritated and mouth parched.

For to use the words of one of New York's most celebrated throat specialists:

"Perhaps the basic reason for the great prevalence of throat troubles is the irritating action of *hot* tobacco smoke on the very sensitive membranes of the mouth and throat.

"Cigar smoke is cool, because the tobacco burns slowly and the smoke is filtered and cooled as it is drawn through the cigar itself. Moreover, a cigar is made entirely of tobacco without the use of an artificial quick-burning substance for wrapper."

Make this test for a week—smoke cigars exclusively and you will find yourself feeling better, with no cough or throat irritation, improved nerves, increased vitality and less of that tired feeling.

To really test cigars with justice to yourself and to cigars, we suggest the test be made with La Palinas. Since they are America's largest selling high grade cigar . . . over a million a day—you can smoke them, confident that they will please you.

The sensational success of La Palina results from an exclusive and secret blend which combines for the first time in one cigar an extreme mildness with a rare richness of both taste and fragrance.

CONGRESS CIGAR CO., INC.
Philadelphia, Pa.

mild made good

LA PALINA

In 19 different shapes and sizes, from 10c to 3 for $1
Also in a variety of attractive pocket packages

BOCK-STAUFFER CO., *Distributor*, Pittsburgh, Pa.

"A Radio Smoker at Home"
Tune in on our La Palina Club Smoker every Sunday night, 7:30 o'clock eastern standard time. Sit by enjoying a cigar and be entertained by America's greatest artists over the Columbia Broadcasting System and its 22 associated stations.

STOCKS-BONDS-GRAIN-PROVISIONS-LIVESTOCK

Forbes

Business Is Doing Better; Stocks Act Suspiciously.

By B. C. FORBES

VERY badly needed was Friday's reminder that all is not gold that glitters on the New York Stock Exchange. Rapid advances of 5, 10, 15 and 20 points were coming to be regarded as normal. But that a prominent stock could break $20 a share in half as many minutes came as a shock.

Many more such shocks probably will be suffered before the present artificially-boomed speculation is deflated.

Meanwhile, however, the very powerful Bull operators may continue in control and force their favorite issues to still dizzier heights.

The New York Stock Exchange has become more of a Monte Carlo than a sober, responsible, rational market for investments.

WERE 20 of the heaviest Bull manipulators—yes, 19 of them—suddenly to switch to equally aggressive Bearing tactics, pandemonium would instantly break out.

I would even go further. If one man, W. C. Durant, were to skip from under, I believe that half of the stocks which have been most in the limelight would break sensationally.

Of course, the leading manipulators have no such intentions. They still have faith in their ability to uphold the market and to juggle their pet issues.

But it can be safely assumed that they have reached the stage where they would rather turn their dazzling paper profits into cash than borrow more money to make the Bullish fires roar more fiercely.

In plainer language, distribution, not further accumulation, must now be the main aim. Manipulators and other speculators do not force up quotations for securities they want to hold as permanent investments; the forcing-up process is engineered to make re-selling possible at a generous profit.

LET it be added, however, that stock purchasing by the public is again eagerly under way. Houses handling less than hundred-share lots are tremendously busy.

Without outside buying we would not have witnessed dealings of 4,000,000 to 4,500,000 shares a day in a rising market. Some part of this public buying unquestionably is for strict investment. But, a much larger part of it is inspired by the desire to sell out at a profit.

If a bad break can be staved off, the public are little likely to throw over their holdings in overwhelmingly volume. But if and when a drastic relapse occurs, then the possibilities are not particularly pleasant to contemplate.

The fact that bonds have been declining, that the yield on good bonds is now higher than the yield on speculative stocks and that new financing has been severely discouraged by inordinately high money rates in Wall Street does not add to confidence in the stability or safety of the market at current heights.

I CANNOT, however, take an alarmist view of the outlook for money rates. My guess is that the peak will be reached at the end of this month and that rates will very shortly thereafter begin to ease.

Charges of 7 to 8 per cent for call money and 6¾ to 7 per cent for time money are entirely out of line with the rental value of funds in other great financial centers.

Should such rates continue to rule, more gold would undoubtedly flow into this country despite any obstacles governmental authorities might attempt to raise. Just as water seeks the lowest level, so money seeks the highest level where safety is assured and properly-handled Wall Street funds are universally regarded as safe.

THE general trend in business still is towards betterment.

The automobile industry is the best performer. Steel companies are doing well. The copper industry has undergone transformation. The shoe industry is on the mend. Sugar companies appear to be doing better. The oil industry is at last approaching less chaotic conditions. Rubber companies should be facing better times. The coal industry is not as demoralized as it was.

Labor is in large demand both for agriculture and industry.

Retail trade, though spotty, is described as slightly more active. Bank clearings are running extremely high, but stock speculation is a chief cause.

On the other hand, the latest building statistics show some decrease. Car loadings are not quite up to a year ago, notwithstanding that the returns then were substantially below 1926.

Cotton consumption has decreased; the cotton industry continues the least satisfactory in the country. Raw cotton prices and grain prices naturally have been depressed by prospects of at least adequate yields.

Many railroads complain of inadequate net profits. Dear money is not conducive to business enterprise.

THE presidential campaign is occasioning less concern as a possible source of disturbance than the feverish stock market. Provided both behave rationally, the remaining months of the year should bring some further improvement in general business.

(Copyright, 1928, by B. C. Forbes).

Pittsburgh Clearing House.

	Exchanges	Balances
Today	$18,564,856.51	$20,568,904.92
Week ago	26,456,020.14	12,924,525.04
Year ago	29,963,458.85	15,212,783.44

Gasoline and Naphtha.

Gasoline, motor	19c
Gasoline, 68-70 degrees	22c
Ethyl gasoline	22c
Kerosene	10c

LOCAL STOCKS

(Quotations at the Close.)

Banks—	Par.	Bid.	Ask.
Bank of Pittsburgh	50		200
Colonial Trust	100	300	
Duquesne National	100	315	
Exchange National	50	91	
Dollar & Sav. & Trust	100		450
Keystone National	100	290	
Merchants Sav. & Trust	50	75	
Natl. Bank of America	100	415	
Peoples Sav. & Trust	100		670
Pittsburgh Trust	100	265	
West. Sav. & Deposit	50	120	
Miscellaneous—			
Allegheny Steel		85	
Arkansas Nat. Gas		2¾	
Am. W. Glass Mach	100		40
Am. W. Glass Mach pfd	100	49	
Arkansas Gas		28	
Arkansas Nat. Gas pfd.	10	7	7⅝
Blaw Knox	100		108
Carnegie Metals	10	20¾	21
Central Ohio Steel		20	
Central Ohio Steel pfd.	100	91½	94
Consolidated Ice	50		5
Consolidated Ice pfd.	50	26½	28
Devonian Oil	10	7	7½
Independent Brewing	50		5
Independent Brew. pfd	50	4½	5⅝
Joseph Horne		39½	
Lone Star Natural Gas	25	55	55¼
May Drug Stores		22¼	
McKinney Mfg.	100		12¾
National Fireproofing	50	7½	
Petroleum Exploration		35½	37½
Pgh. Brewing	50		5
Pgh. Brewing pfd.	50		10
Pgh. Oil & Gas	5		¾
Pgh. Plate Glass	100	285	290
Pgh. Screw & Bolt			55
Richardson Boiler pfd	100		34
Salt Creek Oil	5	6	
San Toy Mining	1	.04	.06
Stand. Plate Gl. pr pfd	100	127	
Stand. Sani. Mfg. pfd	100	127	
Sunbeam Electric		19	19½
Union Storage	25	42	
United Engineering		43¾	44
U. S. Glass	25		14½
Westinghouse Air Brake	50	51½	
Wilson-Neal Corp.		51¾	
Wilkens Zoller pfd.	100	102	
Wiser Oil	25	16¾	17¾
Bonds—			
Independent Brewing 6s		70	74
Pgh. Brewing 6s		95	96
West Penn Traction 5s			98
Wilkens Zoller 6s		102½	

Sales on the Exchange.

	Shares	Price.
Am. Window Glass Mach.	40	at 41
Do	40	at 41
Do	25	at 40¾
Do	50	at 41
Do	50	at 41
Do	10	at 41
Do	10	at 41
Do	100	at 40¾
Lone Star Natural Gas	34	at 55¼
Do	25	at 55
Do	30	at 54
Do	10	at 55
Do	100	at 55
Do	100	at 55
Do	50	at 55¼
Do	167	at 55¼
Do	10	at 55¼
Do	75	at 55¼
Do	20	at 55⅜
Do	10	at 55¾
Do	10	at 55¾
Do	50	at 55
Do	100	at 55
Do	100	at 55
Do	10	at 55¼
Do	10	at 55¼
Do	200	at 55¼
Do	100	at 55¼
Do	100	at 55
Standard Sanitary	15	at 38½
Do	10	at 38¾
Do	25	at 38¾
Do	25	at 38¾
Pittsburgh Plate Glass	10	at 285
Do	10	at 285
Do	10	at 285
Do	10	at 288
Do	10	at 288
Do	50	at 290
Do	10	at 285
United States Glass	12	at 12
Do	85	at 12½
Do	100	at 12½
Do	50	at 12½
Do	50	at 13
Union Steel Casting	10	at 29½
Am. Window Gl. Mach. pfd	10	at 93
Do	10	at 93
Do	10	at 93
Arkansas Natural Gas	10	at 2¾
Do	20	at 2¾
Do	900	at 2¾
Do	100	at 2¾
Do	10	at 2¾
Westinghouse Electric	25	112	113
Devonian Oil	20	at 7	
Suburban Electric Dev.	50	at 19¼	
Do	150	at 19½	
Do	50	at 19	
Carnegie Metals	100	at 20⅝	
Do	100	at 20⅝	
William Zoller	50	at 51	
Do	50	at 51	
Blaw Knox	20	at 106¾	
Do	10	at 106¾	
Do	100	at 106¾	
Do	80	at 106¾	
Do	20	at 106¾	
Do	50	at 106½	
Do	40	at 106¾	
Do	100	at 107	
Do	50	at 107	
Do	95	at 107½	
Do	10	at 108	
Do	40	at 108	
Pittsburgh Coal pfd.	10	at 85¾	
Arkansas Natural Gas pfd	100	at 7	
Do	192	at 7½	
Pittsburgh Screw & Bolt	10	at 53½	
United Engineering	10	at 44¼	
BONDS.			
Independent Brewing 6s	$2000	at 70	

NEWS AND VIEWS

Copper Position Sound.

The statistical position of copper metal is the best in several years and was the prime influence in Saturday's raise to 15 cents a pound. Consumption of the metal has been greater than production for about a year. This brought about a rapid reduction of refined stocks, so that at the beginning of the current month stocks in the United States were sufficient for only 16 days' consumption. During August, however, production climbed to within a few tons of shipments, indicating that equilibrium might be restored soon. Combined export and domestic shipments of refined copper in August amounted to 143,938 tons, setting a new high record for all time, and exceeding the July total by 4,608 tons. Production of refined copper increased by 8,756 tons in August, reaching a total of 143,560 tons, the largest on record. The record production, however, still fell short of the shipments, so that refined stocks, which already were dangerously low at the end of July, were decreased further to 54,793 tons at the end of August. This total, at the present shipping rate is sufficient for less than two weeks' requirements.

—$—

Lead at 6.50 Cents a Pound.

The American Smelting and Refining Company has advanced the price of lead 10 points to 6.50 cents a pound.

—$—

Copper-Brass Products Lifted.

The American Brass Company has advanced prices on all copper and brass products, including copper and brass wire, ½ cent a pound. American Brass is a subsidiary of Anaconda Copper.

—$—

GMO August Sales Gain.

General Motors dealers delivered 187,463 cars to the public in August, compared with 175,619 in August, 1927, a gain of 18.2 per cent and 177,728 in July this year. Sales to dealers were 186,653 cars, an output of almost 7,500 cars a day, compared with 155,604 in August last year, an increase of 31,049 or 20 per cent. The figures include passenger cars and trucks made in the United States, Canada and overseas by the Chevrolet, Pontiac, Oldsmobile, Oakland, Buick, LaSalle and Cadillac divisions.

—$—

Youngstown Iron Up.

Youngstown Sheet and Tube Company has advanced basic pig iron to $18.50 at Chicago and basic and No. 2 foundry iron to $17 in Youngstown.

—$—

Largest Plane Contract.

The initial order for 150 airplanes placed by the newly-organized Curtiss Flying Service, Inc., is said to involve the expenditure of approximately $2,000,000 and represents the largest private contract for planes ever placed in this country. Curtiss Aeroplane and Motor Company was awarded the contract.

—$—

Mid-Continent Petroleum.

Current earnings of Mid-Continent Petroleum Company are at a high level and results for 1928 are expected to exceed materially the results for 1927 when profit was $3,298,575 after interest, depreciation, depletion, abandoned and surrendered leaseholds, etc. In banking quarters, it is estimated the company will earn as much in the third quarter as in the first half of 1928, when it reported profit of $3,248,666 after interest, amortization, abandoned and surrendered leaseholds but before depreciation, depletion and federal tax.

—$—

Railway Signal Prospects.

Wall Street looks for an order shortly from the Interstate Commerce Commission requiring installation of additional safety train control devices and block signaling systems on various railroads of the country. It is not believed this order will include the third division of railroads, but only covering certain specified territory of the roads. General Railway Signal Company and Westinghouse Air Brake will be the chief beneficiaries.

—$—

California Crude Output Higher.

California crude oil production in the week ended September 15 averaged 644,200 barrels daily, or an increase of 2,200 barrels daily over the previous week.

—$—

Tidewater Associated Production.

Production of Tidewater Associated Oil Company is now running at the rate of 57,000 barrels of crude oil net daily, 27,000 barrels of which is being produced by the Associated Oil Company and 20,000 barrels by the Tidewater Oil Company. Tidewater Associated is now running 124,000 barrels of crude oil daily through its seven refineries, 74,000 barrels of which is located on the west coast and 50,000 barrels at Bayonne, N. J. The maximum capacity of these plants is approximately 140,000 barrels of oil a day.

—$—

West Coast Sugar Reduced.

San Francisco sugar refiners today announced a reduction in sugar prices of 20 points to 5.45 cents basis, effective today.

NEW YORK CLOSE WITH COMPARISONS

STOCKS	Monday High	Low	Close	Close Sep.15	Sep.10
Adit P&B	52	51½	51⅝	51¾	51½
Adams Ex	36934	36934	36934	370	...
Adv. Rmly	60½	55¼	60½	54⅞	47
Do pref	65⅜	62	65	61½	58
Ahum Ld	3⅜	3	3⅜	3⅜	3½
Air Redt'n	78½	77¾	78½	77⅞	76⅞
Ajax Rub	8¼	8	8¼	8¼	8½
Alaska Jun	4⅛	4	4⅛	4	4½
Allied C&D	201¼	198	199¼	193¼	196
Do pref	121½	121⅜	121⅜	...	...
Am da Cor	33⅜	32½	32¾	32⅜	31¼
AmAgChm	20½	20⅛	20½	...	21⅜
Do pref	72	71	71½	70	72½
A Bk Note	130½	129	130½	129½	128
Do pref	63¾	60½	61½	60¼	...
A B Sugar	22½	22½	22¼	22½	22½
Am Bos M	37⅜	36⅞	36⅞	37	31¾
A B Sh F'y	42¼	41½	42	41½	43
A Brn B'v	15	13	14⅛	13⅜	15½
Do pref	51	50	51	50⅜	55
Am Can	111¾	107	110¼	107	105⅞
A Car F'y	100	95¼	98	....	97
Am Chicle	86½	86	86½	85¼	87¾
A Dig Syn	11¾	11½	11½	11¾	11¾
Am Enc T	77⅞	77½	77⅞	78	69⅛
A For Pw	45	43½	44¾	44	43⅜
Do 2d pf	96¾	96½	96¾	96⅜	96⅜
A Hme Fd	77	75½	75¾	75½	77
Am Ice Sc	45	44	44	44½	42⅜
Am Int at	113¾	111	112¼	110⅜	107
A La F&F	6¾	6⅜	6⅜	6⅜	6½
Am Lin ad	119¾	116	119¾	115½	122
Do pref	124	124	124	....	....
Am Loco	98½	96¼	97	97½	99
Am Metal	50⅞	49⅞	50½	49¾	48
Am Piano	....	....	....	....	16½
Do pref	55	54	55	54	56
A Pw & L	84¾	84⅛	84¾	84¾	87¼
Do 6% pf	105	105	105	104	103⅛
A Radiat	159½	155¼	159½	154½	156½
Do pref	145¾	145¾	145¾	....	....
A Rep Ilcs	75⅜	73½	75	72⅛	67⅝
Am S Raz	72¾	72	72	72	72⅜
Am Seat	33¾	31¾	31¾	....	33
A Salp&C	5¼	4⅞	4⅞	5	4¼
A Smit&R	251½	250⅜	250⅞	250	244
Do pref	135	135	135	....	136
A Sil Fdy	60⅞	59¾	60¼	50⅜	58½
Do pref	110½	110	110	112½	112¼
Am Sugar	78⅜	77¼	78	77	77⅛
Do pref	107½	107½	107½	107⅛	106½
A Sumat	71⅞	70⅜	71¾	70½	70¾
A T & T	182⅞	182¼	182¾	182⅜	181¼
Am Tob	167¼	166	167¼	166	168
Do B	168	168	168	168	170
A Typ F'rs	....	....	....	....	....
Do pref	109⅞	109⅛	109⅞	...	110
A W Wks	59	53½	58⅞	59	60
Do 1st pf	99	99	99	....	....
Am Wool	18	17	18	18¾	16¼
Do pref	42½	40½	42½	40⅜	40½
Am W Pr	....	....	....	....	....
Do ctfs	17¾	17	17⅜	17¼	12
Do pf ctf	52	49	50⅜	49	39¼
A Zinc & L	33½	32¾	33⅛	33	29½
Do pref	92	91	91½	91	89
Ana da Cp	81⅛	79¾	80⅜	79¼	75¼
Ar Da Md	82¼	81	82¼	80½	78¼
Do rits	4	3¾	4	4	3⅜
Arm Dl pf	95	94½	94½	95	....
Arm Ill A	22½	21	21¾	21¼	22½
Arm Ill B	10⅞	10	10¾	10¼	11⅛
Arnold Cn	42⅜	42	42⅜	42⅛	41⅜
Art Mtls	30⅞	29½	30⅞	....	29¼
As d Dr Gs	50	49⅛	49¼	49½	50¼
Do 2d pf	108	107¼	107¼	....	....
Ass'd Oil	50⅛	50	50	50½	51½
A T & S F	195⅜	195	195⅝	194⅞	193¾
Do pref	104	104	104	104½	....
At Cst L	169	169	169	169½	169¾
At G&WI	54⅜	54	54½	54⅞	55
Do pref	57⅛	57⅜	57⅜	57½	57⅜
Atlas Pow	....	....	....	82	....
Do pref	104	104	104	....	....
Atl Ref	176¼	174½	175	173¾	168
Aust Nich	53⅛	53⅛	53⅛	...	61⅝
Autstrop A	46	45½	45½	....	46
B & O	117⅜	115½	115½	116	113
Do pref	78	78	78	....	....
Bang & Ar	72⅜	71¾	71¾	72	72
Do pref	110	110	110	....	....
Bark Bros	....	....	....	29½	31
Do pref	96⅛	96⅛	96⅛	....	....
Barns II A	36⅛	34½	34½	36	31
Barns II B	35½	35	35½	....	....
Beacon Oil	19⅜	18⅞	19⅛	19⅛	17¼
Bchnut P	78	77½	77½	....	....
Beld Hem	14	14	14	14	14½
Bel N Ry	....	....	....	....	....
Do P pr	84¼	84¼	84¼	....	....
Beth Stl	67⅜	66⅜	67⅛	67⅜	63⅜
Do 7% pf	120	120	120	....	117
Best & Co	86⅜	85¼	85½	86	85⅜
Bloomf'ld	46½	45½	45½	46½	38⅛
Bon Amt	76¼	75	76	76⅜	72¾
Booth Fish	8¾	8½	8¾	8½	8
Borden Co	167½	167	167½	165½	167¾
Boty CMA	15⅛	15⅛	15⅛	....	....
Briggs Mfg	54	51¼	54	51	47
Brock Mot	62¼	61¾	62¼	62¼	62⅜
Bkn Man	75⅜	74½	74⅞	74⅜	71¼
Do pref	91⅞	91⅞	91⅞	....	91
Bkn U Gas	169¾	165	169¾	163	....
Brown Sh	52¼	49½	49½	52	46⅜
Brun Ter	45¼	44½	44½	45¼	44½
Brun B.C.	56⅛	54⅜	55⅜	56¼	53¼
Bucyr Erie	37⅜	37	37⅜	36⅜	37⅜
Do C V p	47⅜	45¾	46¾	46⅜	45⅞
B R & P	76	76	76	....	....
Burns Bro	....	....	....	....	....
Do A	122	117	117	....	....
Do B	39¾	38⅛	38⅛	36	33
Do pref	104	104	104	....	....
Burr Ad M	173½	172⅜	173¾	175	158
Bush Ter	53	53	53	....	....
Do deb	107¼	105⅜	107¼	107	106⅛
ButteC&Z	9¼	8½	9¼	8¾	8¾
Butte & S	10½	10	10½	....	11⅜
Butterick	48	47	47	47⅜	42
Byers Co	111½	108⅛	108⅛	108¾	107
Do pref	111¼	111¼	111¼	112½	....
By-Prd Co	74½	74½	74½	....	77
Cant Pack	82⅜	80⅜	80¾	80	77⅞
CalifaZ&L	3	2⅞	3	3	2¾
Cal & Ariz	114⅞	112⅞	113¾	112½	103⅞
Cal & Hec	34	33⅜	34	33⅜	32
CanDGAle	84⅞	82⅞	82⅞	83½	82½
Can Pacific	217½	215¾	216¼	214½	211⅜
CannonMCo	49	48½	48¾	49	47¼
Case T Mch	374	350	370½	351½	349½
CentAlSt'l	44¾	43½	44⅜	42⅜	41⅞
CentRibM	....	....	....	12	....
Do pref	87	87	87	....	79
CerroDeP	100⅛	94	100⅛	93½	80
Cert-Teed	44	44	44	45	46
Certo Corp	76	74	76	74	....
Chnd-Cl M	11½	11⅜	11½	11⅜	10⅜
Do pref	23	23	23	22⅜	22⅜
Chesa & O	189¾	188	188	187	188
Ches Corp	69¾	69⅛	69⅜	68	68¾
Chi&Alton	12⅜	11⅞	12	11⅞	10⅞
Do pref	18½	17¾	17¾	17¾	16⅛
Chi & E Ill	....	....	....	....	....
Do pref	61½	61	61½	60¾	....
Chi Gt W	14¾	13¾	14¼	....	13⅜
Do pref	32¾	29	32¾	29	29
C M & St P	38⅛	37	37¼	37⅜	37¼
Do pref	55	53⅜	54	54⅜	53½
Chi North	87¾	86½	87½	86⅜	85½
Chi P Tool	136¼	136	136¼	133¾	120⅜
C R I & P	126⅜	125¼	125½	123¾	122
Do 6% pf	101½	101½	101½	101¼	....
Do 7% pf	107⅛	107⅛	107⅛	....	....
Chi Y Cab	33	32¾	32¾	33	....
Chick C O	49⅝	49	49	49	....
Childs Co	56	55¼	55¼	55½	56⅞
Chile Cop	55¼	53	54½	52⅜	48
Chrys r M	109⅜	107⅝	108	108	102⅝
City Strs B	92¼	87½	91⅜	88½	89⅜
Coca-Cola	172½	172	172	172	172½
Coll'n&Alk	66½	64⅜	64⅜	64¼	57⅜
Col F & I	65⅜	65⅛	65⅛	65	64⅜
Colum Car	102⅞	101	101	102¼	95
Col G & E	127⅛	125	127	124¾	122¾
Do pref	107⅛	107	107	107	107
Com Cred	34¾	33¾	34½	33½	33¼
Do pref	24¾	24¾	24¾	....	....
Do 1st pf	96¾	86¼	96¾	....	87⅜
Com I Tr	108¾	108	108⅜	107	113¼
Do6½%pf	96	96	96	...	....
Do war	14	14	14	14	....
Com Sol'vt	221	218	220⅜	217	206
Com Power	84½	83	83⅜	83¼	85¼
Do rits	1⅜	1¼	1¼	1¼	...
Con N Pub	66¼	64½	66¼	63½	...
Congoleum	27⅜	26⅞	27¼	26¼	24⅞
Cong Cig	72⅜	71½	71½	....	72¾
Con T Sta	1	1	1	....	1
Cons Cigar	91⅞	91	91	....	93¾
Do p pf	98½	98½	98½	....	98½
Cons Film	....	....	....	....	....
Do pref	28	27⅛	27½	....	27⅛
Cons Gas	80⅛	79⅜	80	79⅞	81
Do pref	98½	98	98¼	98⅞	97¾
ConRRCpf	80	79	79	80	78
Cons Tex	2⅞	2⅝	2⅞	2⅝	2⅝
Conta A	24½	24	24	24½	24½

STOCKS	Monday High	Low	Close	Close Sep.15	Sep.10
Conta B	12⅞	12½	12⅞	12½	13
Cont Bak A	35¼	33½	34¾	36	30½
Cont BakB	6¾	6	6¼	6½	5
Cont Bk pf	84	82¾	82¾	85	....
Cont Can	125	122¼	123	122	122½
Cont Insur	83¾	81¾	83⅜	81⅛	82½
Cont Motr	17⅜	13⅜	17⅜	14	13⅜
Corn Prod	89	87½	88	88¼	83⅞
Coty Inc	227	224	225	221	201
Cruebi Stl	80⅜	79⅛	79⅞	80¼	78¾
Cuba C Sug	5	5	5	5	4¾
Do pref	18½	17⅞	17⅞	....	18½
Cuba Co	25¾	25	25	25⅜	25⅝
CubaRRpf	87	87	87	87	....
Cub A Sug	19	18½	18½	....	18¼
Cudy Pk	73	72¼	72⅜	72¾	73½
Curt Aero	158¼	149½	158	148½	149½
Cush Sons	215	210	215	205	200
Do 7% pf	135½	135	135½	....	....
Cut Ham	60	60	60	60	58½
Cuy'el F	53¼	53	53	....	55¾
Dayton C	63½	62¼	62⅞	62	58½
Deb Sec	41½	41½	41½	42	....
Deere C pf	125	123¾	123¾	125	124¾
Del & Hu	201¾	199¼	199¼	199	197
Del L & W	133¼	133¼	133¼	133	132¼
D Rio G pf	57½	57½	57½	....	58½
Det Edis	220	217½	220	219¼	206⅜
Dev & Rey	54⅞	54½	54¾	54½	52
Dodge B A	21½	21⅜	21¾	21½	20½
Do pref	110	108½	110	108½	....
Dome Min	9¾	9½	9¾	9½	9
Drug Inc	113⅜	111½	112⅜	111⅜	112
Dul S Tr	4½	4	4	....	....
Do pref	7	7	7	....	....
Dunhill In	60½	60	60½	60⅜	58
Dup De N	394⅜	389	394½	389½	387
Do pref	116⅛	116⅛	116⅛	....	116
East Kod	180½	180⅜	180½	178⅛	182
Eaton Axl	61⅜	59¾	60	61	56⅜
Elsenl Br	18¼	18¼	18¼	18	19
El Aut Lt	109⅞	107	108¼	106⅜	96⅞
Elec Boat	10⅞	10¼	10⅜	....	10⅛
El P & Lt	38½	37½	37½	37⅞	38⅝
Do pref	107⅝	107½	107½	....	108¼
El Stor B	88⅛	87	87½	87⅜	87⅛
Elkhorn F	....	....	....	....	....
Do pref	13¾	13½	13½	....	....
Elt Shild	....	....	....	....	37¼
Do 1st pf	103	102⅝	102⅝	....	106
Endi John	80⅞	80⅜	80⅞	81	78½
Eng P Ser	41½	40⅝	41½	40¼	41
Do pref	97¾	97½	97½	....	98
Equit Off	32¼	31½	32¼	32	32
Erie R R	62	60⅜	61¼	60¾	58⅜
Do 1st pf	60¼	59½	59½	59¾	59⅜
Do 2d pf	56¼	56	56¼	....	56⅜
Eureka V	71¼	70⅜	71¼	71	64¾
Exch Buff	24⅜	24⅛	24⅜	24½	22½
Fairbks C	....	....	....	....	....
Do pref	10	10	10	....	10
Fairb Mor	42¼	42	42	43½	43⅜
Fed M&S	157	148	155½	....	....
Do pref	101	101	101	....	....
Fed Mot	19½	18⅝	18⅝	18¼	19⅛
F-Ph F Ins	91¾	87½	88½	87⅜	88¼
First N Str	48¾	45½	48¾	45½	44½
Fisk Rub	12	11½	11¾	11¼	11¼
Do 1st pf	68	68	68	69	....
Fleishm'n	81	79¾	80¼	80⅞	76¾
Flor Shoe	53½	53	53	....	....
F'dation C	41¾	41¾	41¾	....	39¾
Fox Film A	107½	106¼	106½	104⅛	115
Fr prf Tex	68¾	66¾	67⅛	67¾	61¾
Fuller Co	....	....	....	....	....
Do P pf	106¼	106⅛	106¼	106	....
Gab Snb A	22¾	22⅛	22¾	22½	23½
Gard'r Mt	11⅞	11⅜	11½	11⅜	13½
Gen Am T	82⅛	82	82	83	82
Gen Aspht	78	77⅛	77⅞	76½	75⅞
Do pref	116½	116½	116½	....	....
Gen Bak	....	....	....	....	....
Do pref	139½	135	135	....	....
Gen Cable	32	31⅜	31½	32	28
Do A	73½	73	73	73	71½
Gen Cigar	63½	63¼	63½	....	62¾
G G&ELA	57⅝	57⅝	57⅝	....	....
Do 7% p

GLASS STOCKS CONTINUE RISE ON LOCAL EXCHANGE

PLATE AND U. S. GLASS MAKE SUBSTANTIAL GAINS

Interest centered in the glass stocks again at the opening of the new week on the Pittsburgh Stock Exchange. Prices were steady to firm and business was in fairly large volume.

American Window Glass Machine, which executed a sensational rise of eight points in the short session Saturday, was pushed to a further new high of 41 on buying orders appearing at the start of business today. General betterment in the glass industry and hopes of favorable tariff action are behind the current activity in the glass division.

Pittsburgh Plate sold off a little on profit taking involving a comparatively small amount of stock. Last week the stock shot up to 300, but subsequently lost 12 points of the gain, droping back to 288 for Saturday's close and selling in the early market today at 285. United States Glass firmed up during the forenoon, but did not reflect any special influence. Little has been heard recently of the rumored amalgamation of this company and several other flint glass concerns, but traders interested in the stock over the past few months have expressed confidence that some such deal will be put through ultimately.

Miscellaneous manufacturing issues were moderately active but there were no wide price movements. Fuels were firm with Lone Star selling at 55 in the early trading, the best price of the current movement.

The sustained strength in the New York list was reflected in higher prices in the later market here. Pittsburgh Plate Glass rallied sharply and there was a noticeable improvement over the first prices for United States Glass. Lone Star Gas broke through 55 on the up-side when the supply available at 55 was depleted around midday.

THE PRODUCE MARKET

Demands for fruit and vegetables at the local wholesale produce district were slow today. The quotations were about unchanged.

Butter and eggs were firm. Cheese was steady. No change was made in the quotations on these markets.

Poultry was in liberal supply, with the market about steady, demand fair and quotations unchanged.

Car supplies were heavy, a total of 771 cars being on track. Arrivals included 28 cars of apples, 2 cabbage, 17 cantaloupes, 8 celery, 4 lemons, 3 lettuce, 40 onions, 8 oranges, 22 peaches, 10 pears, 2 peppers, 1 carrots, 3 cauliflower, 1 cucumbers, 19 potatoes, 20 sweet potatoes, 2 watermelons, 1 cranberries, 6 prunes and 1 turnips.

HAY AND GRAIN.
Receipts.

Pennsylvania Railroad—Five cars of hay, 5 straw, 15 shelled corn and 2 oats. Baltimore and Ohio Railroad—Three cars of hay. Pittsburgh and Lake Erie Railroad—One car of hay. Buffalo, Rochester and Pittsburgh Railroad—One car of hay.

WHOLESALE PRICES TO RETAILERS.
HAY.

Standard timothy	$20.50@21.50
No. 1 timothy	$21.50@22.00
No. 2 timothy	$18.00@19.00
No. 1 light clover mixed	$19.00@20.00
No. 1 clover mixed	$23.00@24.00
No. 1 clover	$23.00@24.00

STRAW.

Oat	$12.00@12.50
Wheat	$13.50@14.00

YELLOW CORN.

No. 2 shelled	$1.16@1.17
No. 3 shelled	$1.15@1.16

OATS.

No. 2 white	48@49c
No. 3 white	47@48c

PRODUCE.

Beans, hamper	$1.50@2.25
Beets, Texas, bushel	$1.00@1.50
Cabbage, Marietta	$1.00@1.75
Carrots, Texas, bushel	$1.00@1.50
Celery, basket	.65@75c
Cucumbers, bushel	$1.25@1.50
Eggplant, crate	$5.50@6.50
Lettuce, Iceberg, crate	.75c@$1.00
Mushrooms, basket	$2.35@2.50
Onions, sack	$3.00@3.50
Parsley, barrel	$1.00@1.50
Peas, chip	$1.00@1.50
Peppers, Florida, crate	$2.00@2.50
Potatoes, sack	$2.25@2.50
Sweets, Alabama, hamper	.50@.75c
Radishes, basket	$1.75@2.00
Spinach, bushel	$1.00@1.25
Tomatoes, bushel	$1.25
Turnips, Ohio, bushel	$1.25

GROCERIES.

ROASTED COFFEE.

Ariosa, lb	.35c
Fancy Santos, lb	.39c
Golden Rio, lb	.34c
Java, lb	.53c

FLOUR.

Spring wheat, barrel	$9.00
Winter	$9.15
Rye	$7.15

SUGAR.

Cane, granulated, per cwt	$6.35
Do powdered	$6.60
Do cubes	$7.10

RICE.

Extra fancy head, 100-lb bag	.7@9c
Do Blue Rose, fancy, lb	.5¼@6

BEANS.

Navy, fancy, Mich., lb	.13c
Red kidney	.12c
Cal. lima, lb	.13c

PEAS.

Dried, green, pound	.6¾@7c
Yellow, split, pound	.8¾c
Green, split	.9c

PROVISIONS.

Hams—
14 to 16 lbs 28c
12 to 14 lbs 28c
10 to 12 lbs 29c
Skinned hams, 18 to 20 lbs 29c
Rosevale 30c
Do skinned 32c

PORK CUTS.
Loins, 8 to 12 pounds 36c
Breakfast bacon, 8 to 10 lbs 30c
Clear, 6 to 8 lbs 31c

LARD.
Pure, tierces 16c
Do one-pound prints 19c

POULTRY.
LIVE.
Hens, Leghorns ....19@21c
Do heavy ....27@29c
Broilers, colored, 1928 ....40@45c
Do Leghorns ....25@32c
Roosters, lb ....17@18c
Pigeons, pair ....40@50c
Geese, lb ....20@25c
Ducks, lb ....20@25c
Do spring, pound ....28@30c
Turkeys, lb ....30@40c

HOG DRESSED.
Hens, heavy, pound ....33@31c
Broilers, 1928 ....45@55c
Squabs, jumbo, dozen ....10.00@11.00
Do com ....$5.00@7.00

FRUITS.
Lemons, Cal., box ....$4.00@6.00
Oranges, Cal., box ....$7.00@7.50
Do Fla., box ....$6.50@7.00
Bananas, bunch ....$2.50@3.50
Plums, box ....$1.75@2.25
Peaches, bushel ....$1.25@1.50
Pineapples, box ....$3.50@4.25
Cantaloupes, Cal., crate ....$2.00@2.50
Apples, domestic, bushel new ....$1.00@1.75
Watermelons, each ....25@40c

BUTTER AND CHEESE.

Prints	.55@55½c
Tub	.54@54½c
Ohio & Pa.	.49@50c

CHEESE.

N. Y. old, full cream	.33@34c
Do new, full cream	.29@30c
Longhorns	.28@29c
Impt. Swiss	.42@53c
Do Wisconsin	.41@42c
Swiss, old, 20-lb block	.36@37c
Brickstein, 5-lb brick	.28@29c
Limburger	.33@34c

EGGS.

Nearby, select, fresh	.43@44c
Henry, white, fresh	.43@44c
Western, select	.38@39c
Brown, fresh, selected	.39@40c
Current receipts	.35@36c

Dividend Notices

THE KEYSTONE NATIONAL BANK OF PITTSBURG
September 12, 1928.

DIVIDEND—The Board of Directors of this bank has this day declared the regular quarterly dividend of three per centum, and an extra dividend of one-half of one per centum, on the capital stock of this bank, payable October 1st, 1928, to stockholders of record at the close of business September 20th. Checks will be mailed.

GEORGE SIEFERT, JR., Cashier.

Workingmans Savings Bank & Trust Co. Ohio Street and Madison Avenue
Pittsburgh, Pa., September 17, 1928.

DIVIDEND—The directors of this bank have declared the regular quarterly dividend of fifteen (15%) per cent, payable September 29, 1928, to stockholders of record September 22, 1928. Checks will be mailed.

H. W. BRUGGEMAN, Treasurer.

THE BELL TELEPHONE COMPANY OF PENNSYLVANIA
NINETEENTH DIVIDEND
Six and One-Half Per Cent.
Cumulative Preferred Stock.

The nineteenth quarterly dividend of one dollar and sixty-two and one-half cents per share will be paid on Monday, October 15, 1928 to stockholders of record at the close of business Thursday, September 20, 1928.

C. L. RITCHIE, Treasurer.

ROUND TABLE of BUSINESS

Securities of Closely-Held Business Here Go on Market as Prices Go Too High for Convenience.

By GEORGE H. SNYDER.

THE past two years have been marked by efforts on the part of large Pittsburgh business organizations to secure wider distribution of their securities.

MANY companies found that the results of years of accumulating large surpluses and developing earning power, had established a market price for their stocks, which was too high for convenience.

The value of many of the units of ownership in Pittsburgh industries had become so great that an active open market could not be maintained for the stocks. Pittsburgh had a large proportion of companies whose stocks might be said to be in the millionaire class.

Shares have been split into more satisfactory trading units on a wholesale scale.

SEVERAL companies which had always been family affairs or whose securities were closely held, were made public investment mediums through recapitalizations and the offering of blocks of the stock for sale.

There has been a very definite movement of the ownership of local corporations from the hands of founders to smaller investors.

THE Pittsburgh Plate Glass Company and the Harbison-Walker Refractories Company each will split their common stocks into lower priced units before the end of the year.

Public participation in the ownership of these companies has been large, but the market activity of the stocks has been light, due to the high prices.

Pittsburgh Plate will be listed on the New York Stock Exchange after the recapitalization has been completed. Pittsburgh Plate will be split three shares for one and Harbison-Walker four shares for one.

Westinghouse Air Brake Company has completed a three for one split of its capital stock. This company has enjoyed an exceptionally active market for its stock, but better results were expected from wider distribution.

THE changes from close to publicly owned corporations has undoubtedly been accelerated by the attractive market for the sale of common stocks.

The almost uninterrupted advance in the stock market has found many families in the control of sound business orgánizations an unprecedented opportunity to sell their companies.

MCKEESPORT TIN PLATE COMPANY and Spang-Chalfant & Co., have been among the largest of the industrial corporations to invite general participation in their ownership. Both of these have been listed on the New York Stock Exchange this year.

The sale of stock of Kaufmann Department Stores Company and of Joseph Horne Company a few months ago was further evidence of this shifting of ownership.

CHICAGO BOARD

CHICAGO, Sept. 17.—Influenced by reports of favorable weather for the Canadian harvest, wheat prices here went downgrade early today after a show of firmness at the start. Initial gains were associated with unlooked for upturns in quotations at Liverpool. Opening unchanged to ⅛c higher, Chicago wheat later declined all-around to well below Saturday's finish. Corn started ¼c to ⅜@¼c up, and subsequently kept near to the initial range. Oats were firm. Provisions held about steady.

At noon wheat was ¼c to ⅜@¼c net lower and corn varying from ¼c off to ¼c up.

With harvest conditions in Canada auspicious and with arrivals of wheat at Winnipeg totaling 1,447 cars against 421 cars a year ago, the selling side of the wheat market here proved attractive much of the time today. On the other hand, declines in prices here were in the face of some falling off in domestic receipts of wheat and of cables telling of decreasing stocks in Great Britain, with millers' demand there improving. Meanwhile, too, estimates of the French wheat crop were 4,800,000 bushels smaller than last year.

European buying of September delivery of corn here helped give a lift today to corn market as a whole. Offerings were light and September rose to the best price since June 26. Illinois reports indicated that some new corn is already being shucked and fed to hogs, and that this would increase in amount from day to day.

The following quotations on the Chicago Board of Trade are reported by A. E. Masten & Co.:

WHEAT—	Open.	High.	Low.	Close.	Saturday.
May	1 21⅛	1 22	1 21	1 21	1 21⅞
Mar	1 19	1 19⅞	1 18⅛	1 18⅞	1 19
Sept	1 10	1 10	1 09	1 09⅝	1 09⅝
Dec	1 14¼	1 14⅜	1 13¼	1 13⅝	1 14⅛
CORN—					
May	82⅛	82⅛	81⅝	81¼	81⅝
July				1 02⅝	1 03¼
Sept	1 05	1 05	1 02½	1 02⅝	1 03¼
Dec	77⅛	77⅝	76⅝	76⅞	77⅛
OATS—					
May	44⅞	44⅞	41⅞	44⅜	44⅝
Sept	42⅝	42⅝	41⅝	41⅝	41⅝
Dec	42⅛	42¼	41⅜	42	41⅝
RYE—					
Dec	95	95½	94⅛	95½	94⅝
LARD—					
Dec	13 07	13 10	13 02	13 05	13 07

ODD LOT QUOTATIONS

ODD LOTS WANTED.

10 Standard Sanitary Mfg.	36½
10 Pittsburgh Screw & Bolt	53
15 Am Window Glass Mach. pfd	51
95 William Zoller	7
20 Devonian Oil	52
30 U. S. Glass	13

ODD LOTS OFFERED.

6 Am W. G. Mach. pfd	55
90 Pittsburgh Oil & Gas	3¼
50 Suburban Electric	19½
20 Pittsburgh Plate Glass	290

NEW YORK BOND MARKET

NEW YORK, Sept. 17.—(AP.)—Transactions in the most active bonds on the New York Stock Exchange today were as follows. 000 omitted in sales column (United States bonds in dollars and thirty-seconds of dollars):

U. S. GOVERNMENT BONDS.

Sales.		High.	Low.	Last.
25	Lib 3½s '32-47	98.30	98.30	98.30
74	Do 4th 4¼s	101.6	101.5	101.5
1	Tre 4¼s '47-52 rg	111.5	111.5	111.5

CORPORATION BONDS.

Sales.		High.	Low.	Last.
1	Adams Exp cl tr 4s	88½	88½	88½
6	Allis Chal 5s '37	99⅝	99½	99½
17	Am Nat Gas 6½s	98¼	98	98
1	Am Smelting 6s	107½	107½	107½
6	Do 5s	101	101	101
5	Am Sugar Ref 6s	104¼	104	104
10	Am T & T 5½s	107¼	106½	107
23	Do col 5s '46	105	104½	105
29	Do 4s '60	105	104¼	104½
5	Do 5s	99	98½	99
9	Am W W & El 6s	104	103½	103⅝
6	Do 5s	99¾	99¼	99⅞
129	Anacon Cop 7s '38	138	137	137
4	Do 6s	105¾	105	105⅝
610	Andes C M 7s '43	141⅜	138½	140½
8	Ang Chil Nitrate 7s	95¼	95	95⅛
14	Arm & Co Del 5½s	93⅜	93¼	93⅜
3	Do f rst 4½s	92	89½	92
3	Asso Oil rct 6s	102⅞	102¾	102⅞
3	A T & S F gen 4s	94	93½	94
7	ACL-L&N col tr 4s	91⅝	91½	91½
5	Atl Refin deb 5s	104¼	104¼	104¼
9	At&Yad 1st 4s	86	86	86
14	B & O rfg 6s '95	109	108½	109
2	Do 1st 5s	104⅝	104⅜	104⅝
9	Do rfg 5s	101⅞	101⅞	101⅞
4	Do ref 5s	98⅜	98⅜	98⅜
4	Do 5s S W div	102⅝	102⅝	102⅝
3	Do 4s T&C div	85⅝	85⅝	85⅝
1	Bank&Aroo 5s '43	102½	102½	102½
176	Barnsdall 6s war	115¼	113	113
89	Do 5s ex-war	93½	92½	93½
1	Belding Hemwy 6s	92	92	92
1	BellTPa 1st&rf 5sB	106½	105½	106½
1	Do 5s '60	108	108	108
13	Beth St con 6s A	105	104½	104½
3	Do con 5½s	103	102½	103
3	Do p m 5s '36	100	100	100
10	Bot Cos Mills 6½s	70	70	70
4	Bklyn City RR 1st 5s	102	102	102
25	Bklyn Man Tr 6s	98½	98¾	98½
127	Bklyn U Gas db 5½s	308½	304	308½
5	Bk R & P con 4½s	94	94	94
1	Bush Term con 5s	99½	99½	99½
1	Bush Term Bldg 5s	100½	100½	100½
1	By P Coke 5½s	145	101¼	101½
4	Cal Pet 5½s	38	103	102½
4	Can Nat Ry 4½s'30	99	98	99
19	Do 4½s '57	97½	97	97⅜
4	Can Nor s f 7s	112	112	112
14	Can Pac 4½s	101	99¼	99½
2	Certainteed 5½s'48	93½	93⅜	93⅜
12	Chesa Corp 5s'47	98	98	98
1	Ches & O gen 4½s	99½	99½	99½
1	Do cvt 4½s '30	99½	99½	99½
1	Chic B & Q 4½s '77	99	99	99
15	C B & Q gen 4s	94¼	94	94
39	CM & StPa4½sE'89	96	96⅛	96⅛
9	C & E Ill 5s '51	85¼	85	85⅛
95	Chi Gt West 4s	69	68¼	68¼
60	CM&SP 5s '75	94¼	94	94¼
922	Do P adj 5s 2000	78	78	78¼
3	Chi N W 7s	103½	103⅜	103½
2	Do 6½s	109	109	109
2	Do gen 3½s	78	78	78
15	Chi R I 5s	83	82½	83
31	CRI&P 4½s '52	94¼	94	94⅛
8	Do rfg 4s	93⅜	93	93⅜
16	CSPM&O con 6s	110	110	110
4	C & W Ind 6s '62	103¾	103½	103½
15	Ch & West Ind 4s	88⅛	88	88⅛
8	Chile Cop 5s '47	95¾	95	95⅛
1	CCC&StL rfg 6s A	100⅝	100⅝	100⅝
12	Clev Sh Line 4½s	99	99	100
2	Clev Un Term 5s	104½	104½	104½
1	Colorado Indus 5s	95¼	95¼	95¼
33	Columb G&E 5s '52	99¾	98¾	98¾
4	Con Coal Md 5s	78	78	78
2	Con Gas 7s '45	106	106	106
2	Container 5s '43	94	93	93
2	Crown C&S 6s '47	99	99	99
4	Crown Will 6s '51	102½	102½	102½
2	Cuba C Sug 6½s	78¾	78¾	78¾
1	Do cvt db 7s	75¾	75¼	75¼
1	Cuba Nor Rys 5½s	95	95	95
1	Cuba RR rfg 7½sA	106½	106½	106½
11	Cuba R 6s	96⅝	96⅝	96⅝
1	Cuba Sug col 8s	105	105	105
2	Cub Dom Sug 7½s	98½	98½	98½
7	Cumberld T&T 5s	102¼	102¼	102¼
8	Cuyamel Frt 6s '40	78¼	78¼	78¼
3	Del & Hud 5½s	104	104	104
1	D G&E 1st rfg 5s	100¼	100¼	100¼
8	Den & R Gr con 4s	91	90½	91
13	Do Wes gn 5s	91⅜	91⅜	91⅜
3	D C Dery Corp 7s	70	69½	70
1	Det Ed 1st&rf 6sB	108	108	108
2	Do rfg 5s '40	103	103	103
28	Dodge Br deb6s'40	98¼	98	98¼
5	Duques Lt 4½sA'67	101¼	101	101¼
1	Duq Slty&Ice 6s	86	86	86
5	Cuba Sug 7½s	94¼	94¼	94¼
44	Erie r&imp 5s'67	95	94¾	94¾
5	Do gen lien 4s	81	80¼	80¼
1	Fed Lt 1st6s&rf	104	104	104
11	Fla E C 1st 5s '74	85	84½	85
3	Gen Asph 6s '39	108	108	108
12	Gen Mot Act 6s '37	103	102¾	103
9	Goodrich BF 6½s	107¾	107¾	107¾
22	Goodyr T & R 5s	91½	91½	91½
1	Gt Tk Ry Can 7s	113	113	113
28	Grt North 7s A	112½	112½	112½
2	Do gen 5s	103¾	103¾	103¾
2	Do gen 4½s	76	76	76
4	G Rap & W debBet	26½	26½	26
1	Gulf Sts Stl 5½s'42	98	98	98
1	Hock V 1st cn 4½s	101	101	101
10	Hud & Man rfc 5sA	89¾	89½	89¾
10	Do adj inc 5s	89¼	89¼	89¼
5	Hum Oil & Ref5½s	101¼	101	101
8	Do 5s '37	99¾	99¾	99¾
1	Illinois Bell Tel 5s	103¾	103¾	103¾
1	Do 5s '56	103½	103½	103½
1	IC&CSL&NO4½sC63	98¾	98¾	98¾
1	Ill Steel deb 4½s	99	99	99
1	Ind Limestone 6s'41	90	90	90
2	Interb R Transit 7s	100	99½	99½
1	Do 5s	85½	85½	85½
31	Do rfg 5s	81	80¾	81
52	Do rfg 5s sta	81	80¾	81
1	Int Agric 5s stp	81½	81½	81½
1	Int Cement 5s 48	96¾	96¾	96¾
1	Int Gt Nor 5s '56B	93¾	93¾	93¾
1	Int Gt Nor 6s adj	93¾	93¾	93¾
1	Int Gt Nor 5s 56B	96¾	96¾	96¾
1	Int Match 5s '47	98¾	98¾	98¾
11	*Do st 6s	103¼	103	103¼
1	Int Paper rfg 6s A	103	103	103
1	Do 5s 5s A	97½	97½	97½
1	Do 6½s '47	97	97	97
1	Int Rys Cent Am 5s	86¾	86¾	86¾
23	Int T&T 4½s '39	70	70	70
3	Iowa Cent rfg 5s	12	12	12
20	Inland St 4½s&A'78	93¾	93¾	93¾
8	K C P&L 5s	104	103½	104
1	K C So rfg 5s	100	100	100
1	K C Term 1st 4s	91¼	91¼	91¼
10	Kan G&E 5s '52	106	105½	106
2	Kings Co L 6½s	116	116	116
1	Kinn cvt 7½s	105	105	105
1	Lack Stl 5s '50	102	102	102
10	Lac Gas L 5½s	105	104½	104½
1	LS&MS gold 4s '31	97¾	97¾	97¾
1	L Val Pa con 4½s	98½	98½	98½
2	Liggett & M 7s	121¾	121	121¾
1	Do 5s	101¼	101¼	101¼
5	Loews 6s '41	111¾	111¾	111¾
2	Do 6s ex-war	100¼	100	100
1	Long I deb 5s '37	99	99	99
8	Lorll Co 5½s '37	99	99	99
2	Do 5s	89½	89½	89½
7	I A Ref Bridge 4s	87¾	87¾	87¾
1	Lou Gas&El 5s	102¾	102¾	102¾
2	Louis & Nash 7s	103½	103½	103½
3	Manhat Ry con 4s	83¾	83¾	83¾
4	Do 2d	63½	63½	63½
6	Market St Ry 7s	97¾	97¾	97¾
8	McCrory St 5½s'41	99¾	99¾	99¾
2	Met Ed 5s	102½	102½	102½
5	Midland Ry N J 5s	93½	93½	93½
1	Minn St Lt cvt 5s	99½	99½	99½
4	Mtl ER&L 1st5sB'61	101¾	101¾	101¾
1	Do 4½s	99	99	99
1	M & StL 1st rfg 4s	101	101	101
11	MidPS&Marie 6½s	101	101	101
1	Do gtd 5s	99¾	99¾	99¾
1	Do 1st con 4s	88¾	88¾	88¾
11	MK&Tex nw pf 5sA	105	105	105
11	MK & T adj 5s A	107¾	107¾	107¾
16	Mo Pac 5s '77	99½	99½	99¾
8	Do rfg 5s '65 A	100	99¾	99¾
30	Do gen 4s	79½	79	79
5	Mob & Oh 4½s '77	94¾	94¼	94¼
2	Mont Pow 5s A'43	104	104	104
2	Montti Tr c 5s '41	99¾	99¾	99¾
2	Morris&Co 1st 4½s	87¾	86¾	86¾
1	Murray Body 6½s	98	98	98
2	Nassau Elec 5s '51	59¾	59½	59¾
2	Nat Dairy 5½s '48	98	97¾	97¾
3	N R M 4s '51 asd	12	12	12
3	N E T&T g 4½sB	100¼	100¼	100¼
1	N O T & M 5½s	104¾	104¾	104¾
1	Do inc 5s A	98¾	98¾	98¾
1	Do 5s B	98¾	98¾	98¾
1	NYC&HR deb 6s	107	106	106⅞
10	NYChic&St L 6s	102	101½	101½
5	Do 5½s A	102	101½	101½
1	N Y Ed rfg 6½s	114¾	114¾	114¾
1	N Y Gas 5s '72	103¾	103¾	103¾
2	NYGELHP p m 4s	93¾	93¾	93¾
16	NYNH&H cv6s '48	112¾	112¾	112¾
1	Do cv 6s '40	104½	104½	104½
1	Do 4½s '67	89½	89½	89½
4	Do 1st ref 4s	73¾	73¾	73¾
69	N Y Ry inc 6s '65	27	26	26
7	N Y Stat Rys 4½s	47¼	47	47
1	N Y Steam 6s	106¾	106¾	106¾
3	N Y Tel rfg 6s '41	106	106	106
1	Do deb 6s '49	110¾	110¾	110¾
15	Do gen 4½s	100¼	100¼	100¼
11	N Y W & Bost 4½s	86¼	86¼	86¼
1	Niag Falls Pow 5s	101¼	101¼	101¼
4	Nor O W gen 6s	101¾	101¾	101¾
4	N Am Cem 6½s '40	77	76¾	76¾
1	N Oh T&L 6s A	102	102	102
22	Nor Pac 6s B	113¾	113½	113¾
3	Do gen 3s	66¾	66¼	66¼
3	Nor Sts Pow 5s A	101	100¾	100¾
1	Ohio Pub S 7½s	113¾	113¾	113¾
1	Do 7s	116	116	116
1	Old R Coal Corn 6s	93	93	93
1	Ore Sh Line con 5s	106	106	106
2	Otis Steel 6s	103	102¾	103
3	Pacific Cst 1st 5s	75½	75	75
2	Pac Gas & El 5s	101¼	101¼	101¼
10	Pac P&L 1st rfg 5s	100¼	100¼	100¼
2	Pac T&T rfg 5s	103½	103½	103½
3	Pan A P&T 6s '34	102½	102½	102½
1	Paramt Bway 5½s	100¾	100¾	100¾
10	Para Fa Las 6s	110¾	110¾	110¾
5	Pathe Ex '37 w	78¾	78¾	78¾
10	Penn Dix 6s A '41	95¾	94¾	94¾
4	Penn O & D 4¼s'77	97¾	97¾	97¾
8	Penna R R 7s '30	103¾	102¾	102¾
66	Do gold 6½s	110¾	110¾	110¾
15	Do 5s '64	104	103¾	103¾
30	Do gen 4¼s	101¼	101¼	101¼
12	Pere Marq rfg 5s	103¾	103¾	103¾
10	Phila Co 5s '67	98¾	98¾	98¾
3	Phila El C & T 5s	94¾	94¾	94¾
1	Phillips Pet 5½s '39	92¾	92¾	92¾
10	Post T & Cable 5s	95	94¾	94¾
40	Pub S E&G 4½s '67	99¾	99¾	99¾
6	Por Ric Am Tob 6s	96	96	96
10	Pressed Stl Car 5s	96	96	96
95	P B of NJ4½s '45	150½	148	148
6	Punto Aleg Sug 7s	97½	97½	97½
2	Pure Oil 5s '37	98¾	98¾	98¾
1	Reading gen 4½s	99¾	99¾	99¾
50	Rem Rd 5½s '47w	95	94¾	94¾
1	Rep I & S 5½s	103¾	103¾	103¾
3	Do 5s '48	103¾	103¾	103¾
2	Rich Oil 6½s '46	110	110	110
2	St. LIM&S gen 5s	100	99	100
10	Do ref 4s	98¾	98¾	98¾
2	Do 1s R&G div	94¼	94¼	94¼
10	St L & S F inc 6s	101¼	101¼	101¼
1	Do 1st ref 5s B	100¾	100¾	100¾
12	Do 4½s '78	89¾	89¾	89¾
25	Do 5s 1s A	88¼	87½	90¼
11	S A & A P 1st 4s	93¾	93¾	93¾
1	Schulco 6½s ctf A	102¾	102¾	102¾
35	Seaboard A L con 6s	78	77¾	78
25	Do adj 5s	43	42½	43
25	Do rfg 4s	63¼	62	62
15	Sea All Fla R 6s A	94¾	94¾	97¾
1	Sharon S H 5½s '48	97	97	97
3	Shell Pipe L 5s '52	95¾	95¾	95¾
3	Shell Un 5s '47	97¼	97¼	97¼
3	Shubert T 6s '42	90	89½	90
1	Silesian Am col 7s	97¾	97¾	97¾

NEW YORK CURB MARKET

NEW YORK, Sept. 17.—(AP.)—Following is the list of transactions on the New York Curb Market, giving all stocks and bonds traded, 000 omitted in sales column in bond list:

STOCKS.

Sales.		High.	Low.	Last.
100	Acetol Prod A	28	28	28
25	Aeolian pfd	74	74	74
1000	*Am Commander	.04	.04	.04
2500	Am Cont Oilfields	70	70	70
100	Am Dept Stores	19⅝	19⅝	19⅝
500	Am & F Pow war	22⅞	22⅞	22⅞
200	*Am Gas & El	173¼	173½	173½
100	Do preferred	105¾	105¾	105¾
1000	Am Haw S B	19	18½	19
350	Am Light & Trac	215	215	215
400	Am Maracaibo	4⅞	4⅞	4⅞
3000	Am Rayon Prod	20¾	20¾	20¾
1400	Am Rolling Mills	37¼	37⅛	37⅛
100	Am Solv & Ch	21⅝	21⅝	21⅝
300	Do pfd	36⅝	35⅞	35⅞
800	Am States Sec A	12⅝	12⅝	12⅝
600	Am Stat Sec war	2	2	2
200	Am Superpow A	42¼	42	42

Transfer & Storage 19

FURNITURE STORAGE
FIREPROOF WAREHOUSES.
Long and Short Distance Moving.
HAUGH & KEENAN
STORAGE & TRANSFER CO.,
Center & Euclid Aves. Montrose 6700.

Female Help Special 7

FRENCH BEAUTY TRAINING. Most reasonable course in Pittsburgh, days and evenings. Leadership. We teach permanent waving, free marcels. 345 Fifth Ave., Blackstone Bldg. Atlantic 0784.

KENMORE COLLEGE. The largest School of Beauty Culture in Pittsburgh, complete course consisting of all branches. Now $35. We teach permanent waving, free marcels. 345 Fifth ave., Blackstone Bldg. Atlantic 0784.

MONEY FOR YOU AT HOME—Girls and women can earn $15 to $25 a week in spare time writing showcards. No canvassing or soliciting. We instruct you and supply you with work. Write today. The Menhenitt Company, Limited, 64 Dominion bldg., Toronto, Can.

New French Methods IN BEAUTY CULTURE.
SPECIAL OFFER. $30.00
COMPLETE COURSE
PERMANENT WAVES.
Your Choice at $5 at—
Griffith's Beauty School,
2nd floor, Empire Bldg., Atlantic 9042.
Registered Diplomas Furnished.
MENTION THE SUN-TELEGRAPH WHEN ANSWERING ADVERTISEMENTS.

Situations Wtd., Male 10

ARCHITECTURAL DRAFTSMAN desires good connection; experienced at board or in field; references any locality. Write F 140, Sun-Telegraph.

BUILDING SUPERINTENDENT; best references; available at once. Call Hiland 2127-R.

CHAUFFEUR—Colored, exp., do repairing. Handy about house; ref. Eve., Hiland 8616.

COLORED man wishes work, any kind; experienced chauffeur; good reference. Montrose 9867.

COLORED man, 20, wants porter work; have driver's license. Atlantic 8085.

SHORT order cook wants work, home, hotel, restaurant; reference. Hiland 1206-R.

YOUNG colored man, chauffeur, butler; ref. Box V-266, Sun-Telegraph.

Situations Wtd., Female 11

COLORED girl wants work 2 days week; cleaning or laundry; good references. Cedar 4860-R.

COLORED LAUNDRESS wants laundry work, Wednesday and Thursday. Call Hiland 5874.

COLORED girl, part time or weeks' work for bachelor; ref. MA. 3068 after 1.

COLORED lady wants day or week work; washing to take home; ref. LA 0178-R.

COLORED lady wants day work, Mon., Tue. and Wed.; ref. Hiland 4308-R.

COLORED woman desires day work, laundry, cleaning; ref. Hiland 4573-J.

COLORED LADY WANTS WORK, DAY OR WEEK. LAFAYETTE 3567.

COL. GIRL wants general housework by week. Ref. Franklin 8605-R.

COLORED girl wants housework; steady and reliable. Hiland 4455-R.

CURTAINS & drapes, hand laundered, priv. home, 1301 Fayette ave. Cedar 5107-R.

DAY'S WORK—LAUNDRY OR CLEANING; REFERENCE. MONTROSE 1795.

DAY'S work of all kinds by good, reliable colored lady; ref. Hiland 0917-R.

DAY work, laundry or cleaning, wanted; references. Hiland 6824-R.

EXPERIENCED laundress with reference, wants work to take home. Franklin 7661-J.

EXPERIENCED colored, washing or cleaning by day. Ref. Evenings, HI. 6005-J.

EXPERIENCED colored girl wishes day work; reference. Hiland 8702.

EXP. colored cook would like work, private family; good reference. HI 2159-R.

EXPERIENCED colored lady, part time, day or week work; ref. Ma. 7834.

EXP. YOUNG woman wants day work. Ref. Mayflower 7472.

FIRST class home laundry, best references, called for and delivered. Hiland 2804-R.

GIRL wants day's work. 118 Maxwell way, East Liberty. Hiland 4673-W.

LAUNDRESS—Exp., men's or couples' wash to do at home; ref. Hiland 0973-M.

MAID—Colored, for general housework; no washing. Franklin 7672-J.

MIDDLE-AGED col. lady wants housework or cleaning offices at night. FR. 7668-R.

RELIABLE young lady desires stenographic or gen'l office duties during spare time. Reference. Franklin 4009-R.

REFINED col. cleaning, laundry or part time. Ref. Franklin 5697-J.

RELIABLE girl wishes work by day or week. Hiland 8515-J.

RELIABLE colored laundress wants day work. Cedar 1138-R.

2 YOUNG colored girls work after school; Oakland preferred. Mayflower 5718.

WASHING to do at home; men's washing preferred. Mrs. Jennings, Hiland 1314-R.

WASHING DONE AT HOME. REFERENCES. HILAND 8568-J.

MENTION THE SUN-TELEGRAPH WHEN ANSWERING ADVERTISEMENTS.

Sale, Business Opportun., 12

Business Opportunities
List your business with us if you want it sold quickly. We have hundreds of cash buyers.
C. L. SAXTON CO.
Union Bank Bldg. Court 1443.

BEAUTY and barber shop combination, located in choice apartment house, capacity for two workers; opportunity can be seen any time 9 a. m. to 9 p. m. Resident manager on premises. Cor. Washington and Bower Hill rd., Mt. Lebanon. Lebanon 64.

CEMENT block factory, handling builders' supplies of all kinds. Located on P. R. R. For further particulars call A. Franke, Irwin 327-W.

CONFECTIONERY—In heart of Braddock; high grade; will sell for less than half cost of fixtures, owing to peculiar circumstances. $2,000. Call Atlantic 6090 at once.

CONFECTIONERY, grocery, 2 rooms, bath, $400; or will trade for car; have other business; will sacrifice. 525 Brownsville rd.

CONFECTIONERY—All soda fountain good con., sac., account other business; bargain. 9784.

FOR SALE—Confectionery and lunch business, fine location, very good business. Phone No. 19-W, or write Wyse & Weiss, Avonmore, Pa.

GROCERY, meat market, 8-room house, 2 garages, good business. Fisk 0403.

I WANT a young or middle aged man to run a small shop; mixing liquids, packing and shipping same; will require an investment of $250; will give you full interest in business which will pay him $250 to $300 per month; must be reliable, a hustler, sober and able to take charge at once. Write G 2665, Sun-Telegraph.

LUNCH ROOM—And pool room, corner location; long contract; account of other business. 2133 Carson st., S. S.

PAPER ROUTE for sale. 1225 State road, McKeesport.

NEWSPAPER route in Pittsburgh district worthy of your investigation. Call Carnegie 2-7 J. Daily between 7 and 8 o'clock. Sundays between 12 and 7.

REAL ESTATE DEALERS.
Make big money a new way. Build and remodel homes without capital. The call for homes is enormous. Copyrighted 1928 method by realtors, financiers and lumber dealers. This wonderful plan postpaid $1.00. Brunner Realtor, Drawer 1110 Steubenville, O.

TRANSFER bus, 3 trucks, Pontiac coupe, 8 rm., fur., $8500. 1100 Galveston ave.

UP-TO-DATE dry cleaning plant, bargain if sold at once. Octagon Park Subdivision Land Co., Aliquippa, Pa. Phone 1044.

MENTION THE SUN-TELEGRAPH WHEN ANSWERING ADVERTISEMENTS.

Wanted, Business 14

SCALES REPAIRED AND REBUILT LIKE NEW; ALL WORK GUARANTEED. BARGAIN IN RE-BUILT SCALES. ATLANTIC 9057. HOOVER SCALE CO., 1529 PENN AVE.

I Build Complete Home, $6,000
Many plans; any location, can arrange financing. Call Carnegie 463.

WINDOW SHADES
Cleaned like new. Acme process. FA. 7730.

CONTRACTOR—Building of any kind, new and old. Repairing; free low estimates; 25 years' experience. Call Cedar 4066.

PAPER and painting, $6 room; painting and patch plastering. Franklin 9491-J.

WIRING—Eight outlets and fixtures, $65; inspection guaranteed. Cedar 1766-J.

PLASTERING—New and repair, all kinds, any place. Lafayette 3337.

Dressmaking 15

LEARN DRESSMAKING
Designers, fitters and teachers are in demand; high salaried positions.
New classes begin September 5. We give diplomas and secure positions for graduates.
Braun's Designing Academy,
206-11 Pittsburgh Life Bldg. Atlantic 6039.

DRESSMAKING—Coats, suits and dresses; prices reasonable. Montrose 8639.

MENTION THE SUN-TELEGRAPH WHEN ANSWERING ADVERTISEMENTS.

Transfer & Storage 19

BARGAIN RETURN LOADS THIS WEEK 3 rooms from New York $125
3 rooms to Chicago $125
CRAY, Original Long Distance Mover, 2009 Murray Ave., Hazel 6818.

ED WERNER
Wanted, van loads to Weston, W. Va., Clarksburg; wanted, load from Phila. and to Harrisburg. Call Carrick 1713.

PITTSBURG MOVING CO.
Needs loads to N. Y., Phila., Detroit, Toledo, Chicago, Cincinnati, Cedar 1973.

WANTED—Load from Chicago or way points, Detroit or Boston, near Sept. 30th. Pneumatic tire vans. All loads insured. C. E. Sample, Federal 9157.

NEED immediate load to Buffalo, Syracuse, Rochester, Cincinnati, way points. H. V. Cras, Linden 1851, any time.

BATCH and dump trucks for hire, reasonable. Sharp, Morewood ave. Mo. 4508.

FOR HIRE—New one-ton express, by hour, day or contract. Grant 0186-J.

School & Instructions 16

68TH YEAR.
CURRY COLLEGE
Penn and Stanwix St., Atlantic 3060.
Night School Starts Sept. 17.

PIANO INSTRUCTIONS
Beginners and advanced pupils $1. For appointment call Lafayette 2054-W.

FRENCH, Spanish, Italian. Native teacher, $1 conversational lessons at residences $1.50. Drills-Iron City College. At. 4875.

MENTION THE SUN-TELEGRAPH WHEN ANSWERING ADVERTISEMENTS.

Personals 18

SPECIALIST
MEN ONLY
Office Hours Mon., Wed. and Fri. 9 A. M. to 8 P. M.
Tuesday, Thursday and Saturday, 9 A. M. to 5 P. M.
Sundays and Holidays, 10 A. M. to 2 P. M.
DR. J. LORENZ,
642 Penn Ave., Pittsburgh, Pa.

Your Skin CAN BE FREE FROM PIMPLES AND DISEASE

DO IT
WITH OINTMENT G
The wonder ointment for all cases of Acne, Pimples, Red Nose, Oily Skin, Large Pores, Eczemas, Psoriasis, etc. Call in person if possible or when sending for it state particulars. It costs $2 and is positively guaranteed. I treat skin and chronic disorders and Cove Moles. Superfluous Hair and disfigurements of every nature. 20 years' experience. Booklet Free.
DR. F. C. GEHRS SKIN SPECIALIST
402 Nixon Theater Bldg.
Hours 9-5 daily; Mon.-Thurs. eves., till 9. Phone, Atlantic 1104. (Licensed).

Bonesetter Morrison, Muscular bone nerves
125 Hallock st. Lafayette 5508-J.

HOSPITAL—HADDON MATERNITY. For privacy during confinement, write 3264 Middletown rd. Walnut 3360.

MASSAGE,
ELECTRIC TREATMENT.
PHONE BRANDYWINE 0863.

AMERICAN watches cleaned, repaired, $2.50; Swiss, $3.00; guaranteed. Jobs, 402 Keenan Bldg.

VIRGINIA—Your wanted home, as James is very sick; come to 820 Federal st., North Side.

MEN—Highest cash prices for your old suits, overcoats and shoes. Grant 8070-J.

FOR SALE—Membership in Highland Country Club. Call Linden 4005-M.

C. VIRGINIA GRAFTON, scalp treatment, 116 East North ave., North Side.

Liquor, Drug Treatment 18-B

Shadyside Sanitarium
Formerly Keeley Institute.
Treating Ladies and Men for 50 Years.
Literature upon request.
Dr. H. F. Shepler, Prop., 265 Shady Ave. Hiland 9582.

Coal, Oil & Wood 21

CHAMPION lump coal, $5 a ton. Sterling 1600. Frank Fair, 1108 Main st., Sbg.

BEST coal in town. Jones Bros. Coal Co., 1st and McClure. Homestead 0692.

KELLER BROS., coal, coke, cordwood. Franklin 0106. Hiland 1907.

FOR RENT Furnished Rooms 30

AIKEN AVE., E. E.—Large rm. and shower; 1 or 2 gents; pvt. home. MO. 1960.

Alder St., 5937—Furn. rm., private home, conven. cars, trains; reason. May. 3629.

ASPINWALL—Furnished room and private bath; girls preferred. Sterling 1378-M.

Baum Blvd., 5732 Newly furnished room, board optional; ½ block 2 car lines; reasonable. Montrose 5869.

BROOKLINE—Room for 1 or 2; next bath; continuous hot water, cars, meals and garage optional. Lehigh 6123-R.

CRAFT AVE., 112 2 con. rms. SCH. 9083.

DORMONT—Bedroom, living room, connect; on 42-38 car and bus line; business couple. Lehigh 6715-J.

E. E., 5343 Waterford st., all conveniences, mod. home, 2 rents. MO. 8324.

ELLSWORTH AVE., 5523—Beautiful large room, next bath, 2 closets; call evenings. Mayflower 5327.

ELLSWORTH AVE., 5220—Well furn. rm., pvt. bath, single rm., car. M.A. 3124.

FURNISHED room, next bath, $2.50 for 1; $3.50 for 2. Lawrenceville. Fisk 3555.

FURNISHED ROOMS, $3.50 up. 310 North Craig st., near University.

GREENFIELD DIST.—Room for baker, all conveniences, $25 mo. HA. 7007.

HAMILTON AVE., 7709—Front rm., next bath; gentleman; $5. Frank. 4366-R.

KENTUCKY ave., 5516, E. E., attrac. rm. for 1 or 2; all conveniences. MA 6282.

LIVING-BEDROOM combined, steam heat, 2 or 3 business girls or men; breakfast optional. Hiland 9190.

MELLWOOD ST., 272, E. E.—Large airy rm., 1 or 2 gents, home priv. MA. 1446.

MT. LEBANON—2 well fur. rms., 2nd floor, near bath, cars, bus service. Lehigh 4266-W.

MT. OLIVER—Room for gentleman in private home, bath with shower. New brick house. Call Lafayette 5942-R.

NORTH SIDE—Furnished room, near Library; housekeeping privileges if desired. Call Lafayette 2792-J.

OAKLAND—3606 Fifth ave.—2-room apt., range, sink, porch, yard; reasonable.

PENN AVE., 5456, near Negley—Furn. rm. steam heat. Apt. 2. MO. 5147.

PERRYSVILLE DIST.—Large room, part bath, 2 in family; $20 month. Fa. 7197.

PERRYSVILLE DIST.—Furn. rm., private fam.; no other roomers. Fairfax 9379.

SHADY AVE., 431—Large front room; nr. E. Liberty. Montrose 7439.

S. GRAHAM ST., 443—Cozy suite of rooms; 3d floor; also sleep rm. 3d floor and 2d floor. Montrose 6069.

S. GRAHAM ST., 423—1 rm., 2nd floor front; 1 rm., 3rd floor front, with kitchen and bath; business woman.

SQ. HILL—Philips Ave., 5851; front room, shower bath. Hazel 1361.

WARRINGTON AVE., 737—Large, beautifully furnished room. Lafayette 4593-J.

WATSONIA BLVD., 105—Furn. rooms; references; meals optional. Fairfax 4231.

YOUNG business woman desires roommate to share attr. rm., twin beds. Ced. 9626.

Apartments 35

WILKINSBURG
$5,200—Trenton ave., 2nd floor; bath; good location.
NEW REALTY CO.,
925 Wood st. Fr. 0793.

CHEAPEST rent, Oakland dist.—4-rm. apt., pvt. bath, hot water, janitor service, $40-$45; supt. on ground. 3609-13 Dawson st.

FIVE rooms and bath; second floor apartment; good condition; reasonable rent. 326 Baldwin st., Hays Homestead 1621.

AVALON, 529 Florence ave.—3 or 4 rooms, bath, gas, light, heat, furnished; near train and trolley. Linden 4455.

SWISSVALE—5 rms. Frigidaire, $75; 3 rms. $30; 4 rms., bath, $28. Franklin 8626-J.

FINE apt. in duplex; best part of Squirrel Hill. Call Court 2059.

MENTION THE SUN-TELEGRAPH WHEN ANSWERING ADVERTISEMENTS.

FOR RENT Unfurnished Rooms 31

AVALON—Modern 4 or 5-room apt.; semi-bath; $40 or $45. Linden 2[illegible].

BENNETT ST.—2 large rooms, semi-bath, business couple, $30. Franklin 8364-M.

BROOK ST.—5 rooms, bath, 2nd floor, $25. Carrick 0538-M.

COLORED—Unfurnished or furnished; all conveniences. Mayflower 5179.

DORMONT—2 or three rooms, use of bath and laundry. Lehigh 1165-J.

E. E., 3 ROOMS, 3rd floor, gas and electric included. $32.50. Montrose 7770.

E. E., 5447 Potter st.—3 rooms, 2nd fl., modern; sink, furnace. Montrose 5368.

EDMOND, near Penn—3 rooms, 2nd door; attic; newly papered. 244 Gross st.

MAIN ST., 285—4 and 3 rooms, newly papered, etc., $40 and $25; adults.

MEADOW, 103, E. E.—2 rms, 1st fl., grl. toilet, sink, sep. gas, elec., prch. yd. $25.

N. S., 3555 California, nr. Davis; 2 rms., grl. bath, 3rd fl.; reas. Linden 5862-J.

OAKLAND DIST.—4 or 6 rooms; all conveniences; rent reasonable. May. 0177.

815 S. NEGLEY—Beautiful large 1st floor front room; steam-heated. May. 0177.

TWO large second floor rooms, housekeeping, 78 South Negley ave. MA. 0249.

WILKINSBURG—4 large rooms, bath, conveniences. Franklin 1358-M.

MENTION THE SUN-TELEGRAPH WHEN ANSWERING ADVERTISEMENTS.

Housekeeping Rooms 32

ADULT family of three have 2 large rooms furn. for housekeeping; refined, clean adults only; owner's home. Hiland 4611-J.

AMBER ST., 319, E. E.—2 fur. hskp. rms., including light and heat; $35.

APARTMENTS Close in, strictly mod., $9 up. 5149 Penn ave., nr. Negley. Hiland 4791-J.

BAUM BLVD.—2 finely fur. large bedroom, rms., kitchen, dinette, hot w., couple; car.; reasonable. Montrose 2847.

CALIFORNIA AVE., 1252—Two furn. rooms, 2nd floor, $8. Fairfax 3607.

COZY E. E. APTS. on car, bus line; water, $8 up. Hiland 7791-W.

CRAIG ST., N., 272—3-rm. housekeeping apartment. Mayflower 8784 or 2350.

E. E. APTS.—3 rms., 2nd floor, modern conven., good car service. Montrose 0941.

E. LIBERTY, 5441 Penn ave., homelike rm., kitchette, fur. com., $7 up. mod. Hi. 8999.

FIFTH AVE.—2 rooms, kitchen, bedroom, water, gas, all conveniences, $8. Also room $4. Schenley 1644.

HOMEWOOD—Lovely front room suite, Two girls or men. $6. Hiland 4011-R.

LEHIGH AVE., 339, E. E.—Cozy room, priv. home, $5; lady., unl. ph. MO. 1572.

KNOXVILLE, 421 Charles st., 3 rm. apt., complete; 15 min. city. Laf. 0858-J.

McPHERSON BLVD.—One min. Homewood Sta. A-1 small apt. Montrose 7876.

N. LANG AVE., 911—2 furn. hskp. rooms, $10 wk. Hiland 0330-R.

N. S., CHARLES St., 2474—Large comft. rm.; conven.; reason. Fairfax 7285.

OAKLAND—Well furn. apt., 2 rms., near schools, nr. cars; children welcome. Schen. 3987.

PENN AVE., 5611—Large cozy room, third floor front; excellent location.

ROUP STA.—Housekeeping rooms, unfurnished third floor; modern; owner's home; garage available. Evenings, Mayflower 7669.

SHADY AVE., 521—4 rooms, 3rd floor, private bath. Montrose 2263.

SPAHR ST.—Large rm. for congenial girl desiring home privileges. MO. 9427.

SO. HIGHLAND AVE., 261—One cozy housekeeping rm., $6 wk. Montrose 9670.

THREE-ROOM bungalow, furnished; large yard and porch; $12 weekly. 1628 Westmoreland st. Highland 7564-J.

WILKINSBURG, 415 Biddle ave.—Large alcove room, kitchen; near cars, trains; couple; adults only; $25. Franklin 1292-R.

WILKINSBURG, Trenton ave.—Two large rooms, 2nd floor. Montrose 7879.

WILKINSBURG, 396 Center st.—2 2d flr. rooms, furn. complete. Franklin 1473-J.

2 ROOMS, first floor, gas and electric included, $40. Carrick 0538-M.

MENTION THE SUN-TELEGRAPH WHEN ANSWERING ADVERTISEMENTS.

Wanted, Boarders 33

BELLEVUE—Room with board; twin beds; central; cars 13, 14, 15. Linden 3010-M.

DORMONT—Nice front room; next bath; gentlemen or couple. Lehigh 2447-R.

NORTH SIDE—Private home, room, board, 1 or 2 girls; near town. Cedar 0472-J.

WIDOW will board 3 or 4 gentlemen, $10 weekly. Hemlock 0738-R.

Apartments, East End 36

Virginia Manor
MUNHALL ROAD
SQ. HILL'S NEWEST APT.
Large living room, bedroom, dinette and kitchenette; light, heat, hot water, Frigidaire, cooking gas, janitor service included in rental.
POSSESSION OCT. 1ST.
Smith Bros. Realty Co.
5835 Forbes st. Hazel 2650.
The above apartment heated with AMERICAN RADIATOR EQUIPMENT.

The Frontenac
S. Highland and Howe. MO. 6898.
Two rooms, efficiency, $60 to $100; a few exceptionally located, $105 to $110. FURNISHED or UNFURNISHED. Rates for furnished apts. on request.
The above apartment heated with AMERICAN RADIATOR EQUIPMENT.

$300.00 Duplex Apt.
Six rooms, 2 baths, garage for 2 cars; fountain, flowers; Point Breeze section; to refined family; present party leaving city. Phone for appointment Franklin 1625 or Franklin 5444-M evenings.

Center Court Apts.
4716 CENTER AVE. MA. 2574.
2 Two-room Apts. at $80.
1 Three-room Apt. at $110.

SCHENLEY APARTMENTS
Sublet unfurnished, Oct. 1st to May 1st, 3-room apartment, unrestricted view of park; appointment by telephone. Mayflower 5800.

542 HOMEWOOD AVE., near Hamilton—5 rooms, hardwood floors, hot water furnished; open for inspection. Wm. M. King, owner, 218 Hastings st.

CRAIG ST.—Newly decorated, 4-room apt., bath; near university; $45 a month. Sept. rent free. Linden 4095-R.

6317 MARCHAND ST., E. E.—2 rms., kitch., bath, 1st fl., priv., $65. FR. 7081-J.

FIVE-room duplex, 6023 Saint Marie; heat, garage, hot water, awnings, $75.

SQUIRREL HILL—Modern 5-room apt., porch; Oct. rent free. $55. Hazel 1366-R.

Apartments, South Hills 37

MT. WASHINGTON—September rent free. 5 or 6 rooms, bath, steam heat, janitor service, Sycamore and Maple Terrace. Laf. 0549-J.

MT. OLIVER dup., 5 beautiful rooms, hdw. floors, tile bath, laundry, furnace, enclosed rear porch. $60. LA. 1758-J.

MT. LEBANON—4 rooms, bath; convenient location in residence section with garage space. $50. Lehigh 1541.

MT. OLIVER—2 rooms, use bath, laundry, enclosed porch, private entrance, $30. Lafayette 1758-J.

1312 BEECHVIEW AVE.—6 rooms, modern, good condition, porches; $52.50. Lehigh 1191-W.

CARRICK—Three rooms, first floor; conveniences; $25. Holobar, 1801 Plateau.

INDUSTRY ST., 918—Newly finished, modern dup., 4 rms., bath. Lafayette 2158-M.

DUPLEX—4 or 6 rms., bath, heat, sep. ents., meters; fine cond. Lafayette 5992-J.

CARRICK apartment, 2nd floor, Urban Building, 2661 Brownsville rd. Cedar 0905.

MT. OLIVER—3 large rooms, use bath, laundry, furnace. $40. Lafayette 1758-J.

DORMONT duplex, five rooms, modern, near car line, $55. Lehigh 1668.

WEST LIBERTY AVE., 1124—5 rooms, bath, elec. included, $70 month.

MT. OLIVER—Modern, 5 rooms bath, furnace. Lafayette 5476-J.

Apartments, North Side 38

605 Sandusky St., North Side
Free steam heat, janitor service and hot water; only a few feet to Allegheny Market and Boggs & Buhl; five large airy rooms; Rent cut to $60.00.
C. L. SAXTON CO.
UNION BANK BLDG. COURT 1443.

FIVE ROOMS tile bath, hardwood floors, $75.
3655 Bay Tree st., N. S. Fairfax 5383.

Apartment Hotels 38-A

Penn-Shady 266 Shady Ave. Hill. 6277
HOTEL Gentlemen only
3 Minutes to P. R. R. Station
45 rooms, with bath, $50 per month.
40 rooms, with bath, $55 per month.
The above apartment heated with AMERICAN RADIATOR EQUIPMENT.

LOUTELLUS APT. HOTEL
245 Melwood ave.; 1-2-3-room modern efficient kitchenette apartments; finest in the city; superior service. Schenley 1109.

FOR RENT City & Suburban 39

HOUSES and apartments equipped with AMERICAN RADIATOR HEATING Systems offer the greatest assurance of warmth and comfort.

TO LET—CRAFTON
Apt., 5 rooms and bath, centrally located, $50 monthly.
Seven rooms and bath, $47 monthly. Immediate possession.
JOHN BOURKE
WALNUT 1273.

GEARING AVE.
8 rooms and bath, furnace. One square to carline. Immediate possession, $55.
GEO. A. JONES & SONS,
1515 Carson St. Hemlock 0758.

COLORED—Five-room house, bath, elec., $40; 5-rm. duplex, bath, elec., $33; 3 rms., bath elec., $28; 2 rms., bath, elec., $30. Call for rent list; 1 month free. Lando, 331 4th ave., Room 405. Court 4487.

WILKINSBURG—First, second, third floor, 5 rooms, tile bath, hardwood, hot water heat; $67.50 month; beautiful; act quick. S. F. Marshall, 1008 Center st., Wilkinsburg.

CARRICK—2 practically new houses, 5 and 6 rooms., $65-$70., bath, sun parlor, laundries, garage. Hot air furnace, located on Kirk ave. Call Carrick 0446.

HAZELWOOD—5-rm. house, bath, elec., $35; newly papered; 1 month free. Lando, 331 4th ave. Room 504. Court 4487.

HERRON AVE., 615—6-rm. apt.; bath 3rd floor; hot water; rent cheap; in good cond.tio.i Mayflower 7754.

Above house heated with AMERICAN RADIATOR EQUIPMENT.

CARSON ST., 1717—12 rooms and 3 baths for rent as a whole, or in part; reasonable. Call Us Electric Co.

Elliott House 5 rooms, bath, gas, electric, large yard; $35 monthly. Walnut 3553.

WILKINSBURG—5 rooms, bath, newly papered, electric, hot water, $47.50. Franklin 0662-R.

HOUSE—4 large rooms, good location, $36. Bruckman Realty. Franklin 0223.

WILKINSBURG, $50, new 5 rms. and bath in row, mod., handy. Franklin 3732-R.

The above house heated with AMERICAN RADIATOR EQUIPMENT.

CRAFTON DIST.—7 rms., bath, garage; modern; $55. Walnut 2630-R.

East End 40

SQUIRREL HILL
Either a 6-room house with maid's room and bath or six-room duplex. High-class district, modern, 2 blocks north of Forbes. Walking distance to Tech. Worth seeing. Lawns cared for by owner.
McGillick Savings & Trust Co.
5927-29 Penn Ave. Hiland 1000.

ATLANTIC AVE. DIST.—Six-room house; bath, electric, reception hall; $55. 4-room house, bath, electric, $43; 4-room house, bath, electric, $38; 3-room duplex, bath, electric, $36. One month free. Lando, 331 Fourth ave., Room 504. Court 4487.

NR. UNIVERSITY OF PITTSBURGH AND SCHENLEY FARMS.
$80—New brick house, 6 rooms, tile bath, hardwood floors, newly papered, coal furnace, 5 min. to car line. Call Ellis & Carr, Court 5678.

For Rent, Morningside Dist.
Dwelling, 6 rooms, bath, furnace, large yard, modern conveniences; Sept. rent free. Fisk 0987. Montrose 2353.

EAST END—Duffield st., reduced rental; brick house, six rooms, bath, $67.00. Immediate possession. Atlantic 3568.

MURTLAND AVE., 1308—6 rooms, bath; nr. Westinghouse High School; cheap rent. Hiland 0699-W or 2078.

E. E., AGNEW ST.—6 rooms, gas, electric, newly papered, $35. Montrose 8226.

MODERN houses, 6 rooms, $70; one month rent free. Hiland 1292-R.

BRUSHTON—Mod. 7-rm. frame; furn. nr. 3 cars and sta., $55. FR 8852-J.

North Side 41

SUPERIOR AVE.—Five-room house, bath, electric, $40; five-room house, bath, electric, $45; one month free. Lando, 331 Fourth ave., Room 504. Court 4487.

HEMLOCK ST., 124, N. S.—6 rooms, bath, reasonable, noise, now. Carrick 1636.

Bellevue, West View 43

BELLEVUE—New brick and shingle house, six rooms, tile bath, coal furnace, $65. Linden 2514-J Sunday or evenings only.

2,000 SQ. FT. fireproof bldg., P.R.R. siding, E. E. 6620 Hamilton ave. HI. 6680.

Furn. Apts. & Houses 45

HOWE, 5812—Bedroom, living room, alcove, kitchenette; completely furnished; heat, light, telephone, $60.

KNOXVILLE—Exclusively furn. 3-room apt., private bath, Ruud heater; references. Lafayette 1688.

The above apartment heated with AMERICAN RADIATOR EQUIPMENT.

BROAD ST., 316—Attractively furn. house, 8 rms., bath; near station. Sewickley 247-J.

NEGLEY AVE., So., 236—Furnished 1-rm. apt., private bath; over garage; $35 mo.

DAVIS AVE., 1425, N. S.—Furnished house, 7 rms., recep. hall. Linden 1067-M

HOLDEN ST., 5831—Beautifully furnished 3rd floor apt., 3 rms., bath. Ma. 2636.

SO. HILLS—Completely furnished 5-room cottage, nr. cars, $50. Lehigh 5431-J.

ALDER ST., 5833—Furnished 3 room apt., 2nd floor, private family. Schenley 1944.

REGENT SQ.—Two 3-5 rm. apts.; Frigidaire, other elec. equip. FR 5466-R.

N. HIGHLAND AVE.—Exceptionally well-furn. pvt. apt.; tile bath. HI 9595.

Above apt. heated with AMERICAN RADIATOR EQUIPMENT.

SHADYSIDE DIST.—Modern furnished apt., 4 rooms, bath. Schenley 1407.

MARCHAND ST., 6315—5-room furnished apt.; references. Montrose 2858.

The above apt. heated with AMERICAN RADIATOR EQUIPMENT.

NICELY furnished apt., 3 rooms, bath, 3rd floor 5831 Holden st.

Store Rooms 46

STOREROOM—Suitable grocery or meat shop, with 3-room apt. Strictly modern, garage, $60. Mayflower 2866.

SHADYSIDE—Store and 2 rooms, basement; any business, $65. Mayflower 1288.

Offices & Desk Room 50

WILL sub-let part or all of very desirable office in Professional building, Penn avenue, until May 1, 1929, at greatly reduced rate. Any reasonable offer will be considered. Phone Federal 3090.

SMALL, attractive furnished office. Suite 705, 541 Wood st., $20. Atlantic 5256.

BESSEMER BLDG., 412—Office for rent; stenographic service. Reas. AT 5971.

LARGE office with private entrance; low rental. 404 Fleza Bldg.

FOR SALE City & Suburban Houses 60

THE home equipped with an AMERICAN RADIATOR HEATING System is your guarantee of 70 degrees springtime warmth in every room. Be sure of your heat.

SACRIFICE IN PRICE.
Exact duplicate of my house has sold for over $2,000 more than I ask for mine; unusual conditions in my business save you this $2,000. It is a new 6-room brick, thoroughly modern, commodious and artistic; the first $350 gets it; balance monthly like rent. Write J 140, Sun-Telegraph.

EDGEWOOD HOME
New 7-room brick house in one of Edgewood's desirable residential districts; built for a home; convenient to schools and stores. Price $18,000. For details phone ARTHUR F. TEXTER, Franklin 1805 or 3648.

CASH BUYERS
We have hundreds of cash buyers for all kinds of homes, large or small. Call, write or phone
C. L. SAXTON CO.
Union Bank Bldg. Court 1443.

SHERADEN.
Leaving for New York, promoted; sell new home; desirable location; reasonable; papered; level lot 34x100; 20-ft. alley; $2,500 cash, bal. payments. Waf. 3746-R.

NEW 6-rm. brick, $6,500, modern, hdwd. firs., paved, asbestos slate roof, handy. Small down pay, $60 mo. Carrick 2877-J.

The above house heated with AMERICAN RADIATOR EQUIPMENT.

2801 CHALFANT ST., Wilkinsburg, $8,800; 4-15 Willow st., Edgewood, $10,500; open for inspection. Owner, MO. 3306.

BEAUTIFUL BRICK, 5 rooms, sun room, tile bath, level lot 66x160. Call owner, Franklin 2195-J.

ALLISON PARK—7 rms., bath; garage; mod.; sac. $7,000. Glenshaw 257-R.

The above house heated with AMERICAN RADIATOR EQUIPMENT.

ALL sizes; prices, locations, terms. PHONE GERDES OF GLENSHAW, 441.

North Side Houses 62

8 ROOMS, brick, bath, arranged for two families; 4 rooms, frame house, good income all for $4,000. Altman 1105 Pennsylvania ave. Cedar 1586.

IN PERRYSVILLE Ave. District—Frame house, large rooms, finished attic, all modern. Call after 6 p. m. Fairfax 8564.

N. S. Wilksboro ave., 3822—6 rms., bath, double garage; lot 35x145; all modern; $8,900. Linden 2981-J.

DAVIS AVE. DIST.—New six-room house; reas.; down payment $1,000. Li. 3803.

GURAY ST., 227—5-room brick house, bath, laundry, good condition, $5,500.

FOR SALE East End Houses 61

Sale.
Modern Home,
Beeler, nr. Forbes St.
Brick, 8 rs., 2 baths, breakfast R.
Reduced Price,
Dbl. garage; large lot; terms.
COMMONWEALTH REAL ESTATE CO., Commonwealth Bldg., Fourth Ave.

EAST END AVE. HOME
In one of Wilkinsburg's best residential sections, 6 rooms, hardwood floors, lot 30x120; room for double garage; newly papered; reasonable. Franklin 7433 or Franklin 2638.

The above house heated with AMERICAN RADIATOR EQUIPMENT.

N. HIGHLAND DIST.
Beautiful new home reduced from $24,000 to $21,500; 7 rooms, breakfast room, 2 baths, hot-water heat, large lot, garage; will consider small property in trade. Montrose 2353.

The above house heated with AMERICAN RADIATOR EQUIPMENT.

OWNER has a duplex of four rooms and bath on each floor with garages, etc. Also one eight-room house, both priced low for property two years old. Wish to trade for a house or duplex in East Liberty or Squirrel Hill district. Write K 195, Sun-Telegraph.

SO. BRADDOCK AVE.
Near Hutchinson; will sacrifice; make offer; 6 rooms, brick, tile bath, hardwood floors, weatherstripped, screens, awnings; price $10,800; cash $2,500. Hazel 1919.

6627 JACKSON ST.—Buff brick home, 6 rooms, tile bath, hardwood floors throughout; bargain. See owner on premises.

SQUIRREL HILL—5 rooms, tile bath, modern; garage, $9,500. Owner, Hazel 4167-R.

EAST END—6-rm. modern brick; small down pay. Tedms. Hiland 2129-J.

6811 THOMAS BLVD.—Will sell cheap if sold at once. Montrose 2177.

Dormont, Mt. Lebanon 63

MISSION HILLS BARGAIN
New English type, all brick, six rooms, colored tile bath, garage, breakfast nook, incinerator, large lot, beautifully landscaped. Price $15,500. Reasonable terms can be arranged. Call Owner, Atlantic 0174.

The above house heated with AMERICAN RADIATOR EQUIPMENT.

6 ROOMS AND GARAGE
In Mt. Lebanon. Hardwood floors, tile bath, built-in features. Finest view in the South Hills. Price $10,500. Cash, $1,000, balance monthly. Write owner, Y-139, Sun-Telegraph.

Beechview, Brookline 64

BROOKLINE—Sacrifice; 6-room brick and shingle; modern; garage; paved street. Fairfax 0371.

Carrick, Overbrook 65

Brownsville Rd. Business & Home
Exceptionally good 8-room brick home, hot water heat, brass plumbing; hardwood floors; separate brick storeroom; 45 feet frontage. Any reasonable offer will be accepted. Good corner for bakery, market, grocery or fruits. Will trade for 6-room house well located.
REAL ESTATE CO. of PGH.
427 FOURTH AVE. ATLANTIC 9050.

CARRICK.
Bungalow—4 rooms and bath, breakfast nook; immediate possession; $500 cash, balance monthly.
GEO. A. JONES & SONS,
1515 Carson St. Hemlock 0758.

$7,200—BRICK and shingle home, 6 rms., modern; lot 37x100; $600 cash; 10 minutes to car line. Carrick 3175-J.

CARR

Legal Notices 107

McCOOK & JARRETT,
587 Union Trust Building,
Pittsburgh, Pa.

To the Stockholders of Reymer & Brothers Inc.

Notice is hereby given that, pursuant to a resolution duly adopted by the Board of Directors of this Company at a meeting held on the 9th day of July, A. D. 1928, at which meeting a majority of the members of the said Board were present and voted in the affirmative, a special meeting of the stockholders of the Company has been called to convene at the principal office of the Company

Forbes and Pride Sts. Pittsburgh, Pa., on the 3rd day of October, 1928, at 10:00 o'clock in the forenoon, Eastern Standard Time

for the purpose of voting for or against a proposed conversion and change of the capital stock of this Company, at present 15,000 shares, having a nominal or par value of $100.00 each, of the aggregate amount of $1,500,000, of which 10,000 shares are issued and outstanding, into 80,000 shares of said capital stock without nominal or par value, and if said change and conversion be approved, to issue and allot said shares of stock to the holders of the present stock of the Company pro rata according to their holdings or interest in exchange for the present shares so held by them, on the basis of eight (8) shares of the new stock for each share of the present stock outstanding.

And if the stockholders shall consent to said change and conversion for the further purpose of voting for or against an increase of the capital stock of said Company from 80,000 shares, having no nominal or par value, to 200,000 shares having no nominal or par value, by adding to the capital stock of the Company 120,000 shares of common stock, without nominal or par value.

And if said change conversion and increase of capital stock be favorably acted upon, the stockholders will take action at said meeting upon the following matters:

(a) Authorizing the setting aside and issuance, from time to time, of an amount not exceeding 110,000 shares of said additional shares of common stock, without nominal or par value to, or for the sale to such employes of this Company, in such number of shares each, at such prices, at such prices, and otherwise upon such terms and conditions as may be determined upon and adopted by the Board of Directors.

(b) Fixing the consideration at which the remainder of such additional shares of common stock, without nominal or par value, to-wit, 110,000 shares, or any part thereof, may be issued or disposed of, and authorizing the Board of Directors to fix the same.

(c) Fixing a stated capital applicable to all shares of the company's capital stock, including stock without nominal or par value issued in exchange for the present capital stock having no nominal or par value and the additional shares of stock having no nominal or par value, as authorized by the proposed increase of capital or authorizing the Board of Directors to fix the same from time to time when and as such additional shares may be issued.

(d) Upon the amendment of the present by-laws of the Company in their entirety, and the adoption of new by-laws in place thereof for the government and management of the property, affairs and business of the company.

(e) Upon all other matters in any way relating to or connected with the matters hereinbefore mentioned, that may be brought before the meeting.

Only those whose names appear as stockholders on the books of the company at the close of business on the 2nd day of August, A. D. 1928, shall have the right to vote at said meetings.

REYMER & BROTHERS, INC.
By HARRY DANGERFIELD,
Secretary.

JOHN T. DUFF, JR., Attorney-at-Law,
1737 Oliver Bldg.

Notice is hereby given that letters testamentary on the estate of Caroline Pfirrmann, deceased, late of Etna borough, Allegheny county, have been granted to the undersigned, to whom all persons indebted to said estate are to make immediate payment, those having claims of demands against same will make them known without delay.

HARRIET A. PFIRRMANN,
Executrix.
644 Butler street, Etna, Pa.

A. B. ANGNEY, Attorney-at-Law,
Peoples Bank Bldg.

Notice is hereby given that ancillary letters of administration c. t. a. on the estate of William J. Holland, deceased, late of Morgan Hill, California, have been granted to the undersigned, to whom all persons indebted to said estate are to make immediate payment, those having claims or demands against same will make them known with delay.

JAS. G. HATHHORN,
Ancillary Administrator C. T. A.
Glenshaw, Pa., R. D. No. 2.

Official—Pittsburgh 111

NO. 467.

AN ORDINANCE—Making an additional Emergency Appropriation in the sum of Fifty Thousand Dollars ($50,000.00) for the purpose of constructing an alternate suction-intake at Ross Pumping Station to supplement the present suction-intake which is leaking badly and adjudged unsafe, thereby jeopardizing the entire water supply of the City, and for the purpose of making repairs to the present suction-intake and authorizing the letting of an emergency contract, or contracts, therefor,

WHEREAS, by certificate of the Mayor and Controller on file in the office of the Clerk of Council, an emergency has been declared due to the partial failure and threatened total failure of the present suction main of the suction-intake of Ross Pumping Station.

SECTION 1. Be it ordained and enacted by the City of Pittsburgh, in Council assembled, and it is hereby ordained and enacted by the authority of the same, that an additional emergency appropriation in the sum of Fifty Thousand Dollars ($50,000.00) is hereby made in favor of the Department of Public Works, Bureau of Water, for the purpose of providing a fund for the constructing of an alternate suction-intake at Ross Pumping Station to supplement the present suction-intake, which is leaking badly and adjudged unsafe, thereby jeopardizing the entire water supply of the city, and for the purpose of making repairs to the present suction-intake of Ross Pumping Station.

SECTION 2. That the Mayor and the Director of the Department of Public Works are hereby authorized to enter into an emergency contract, or contracts, or to increase the amount of any existing contract for the construction of an alternate suction-intake at Ross Pumping Station, and for the making of repairs to the present suction-intake of Ross Pumping Station, and that an additional sum of Fifty Thousand Dollars ($50,000.00) is hereby set apart and appropriated, and that the Mayor and the Controller are hereby authorized and directed to respectively issue and countersign warrants drawn on said fund, not in excess of Fifty Thousand Dollars ($50,000.00) in payment of the cost of said work.

SECTION 3. That any ordinance or part of ordinance conflicting with the provisions of this ordinance, be and the same is hereby repealed so far as the same affects this ordinance.

Passed in Council September 10, 1928.
Approved September 13, 1928.
CHARLES H. KLINE, Mayor.
Recorded in O. B. Vol. 40, page 263.

No. 468.

AN ORDINANCE — Authorizing and directing the grading, paving and curbing of Ackley Way, from Bijou Way to Capus Way (formerly Church Way), letting a contract therefor; and providing that the costs, damages and expenses of the same be assessed against and collected from property specially benefited thereby.

WHEREAS—It appears by the petition and affidavit on file in the office of the City Clerk that a majority of property owners in interest and number abutting upon the line of Ackley Way, from Bijou Way to Capus Way (formerly Church Way) have petitioned the Council of the City of Pittsburgh to enact an ordinance for the grading, paving and curbing of the same, therefore

SECTION 1. Be it ordained and enacted by the City of Pittsburgh, in Council assembled, and it is hereby ordained and enacted by the authority of the same. That Ackley Way, from Bijou Way to Capus Way (formerly Church Way) be graded, paved and curbed.

Section 2. The Mayor and the Director of the Department of Public Works are hereby authorized and directed to advertise, in accordance with the Acts of Assembly of the Commonwealth of Pennsylvania, and the Ordinances of the said City of Pittsburgh relating thereto and regulating the same, for proposals for the grading, paving and curbing of said street between said points; the contract or contracts therefor to be let in the manner directed by the said Acts of Assembly and Ordinances, and the contract price or contract prices, if let in separate contracts, not to exceed the total sum of Nine Thousand One Hundred ($9,100.00) Dollars, which is the estimate of the whole cost as furnished by the Department of Public Works.

SECTION 3. The costs, damages and expenses of the same shall be assessed against and collected from properties specially benefited thereby, in accordance with the provisions of the Acts of Assembly of the Commonwealth of Pennsylvania relating thereto and regulating the same, and the City's share of said work be chargeable to and payable from Code Account No.——, People's Bond Issue, 1928.

SECTION 4. That any Ordinance or part of Ordinance conflicting with the provisions of this Ordinance be and the same is hereby repealed, so far as the same affects this Ordinance.

Passed in Council Sept. 10, 1928.
Approved Sept. 13, 1928.
CHARLES H. KLINE, Mayor.
Recorded in O. B. Vol. 40, page 264.

Official—Pittsburgh 111

NO. 469.

AN ORDINANCE — Authorizing and directing the grading, paving and curbing of Brainard Street, from Paulson Avenue to Beggs Street, letting a contract therefor, and providing that the costs, damages and expenses of the same be assessed against and collected from property specially benefited thereby.

WHEREAS—It appears by the petition and affidavit on file in the office of the City Clerk that a majority of property owners in interest and number abutting upon the line of Brainard Street, from Paulson Avenue to Beggs Street, have petitioned the Council of the City of Pittsburgh to enact an ordinance for the grading, paving and curbing of the same, therefore

SECTION 1. Be it ordained and enacted by the City of Pittsburgh, in Council assembled, and it is hereby ordained and enacted by the authority of the same. That Brainard Street, from Paulson Avenue to Beggs Street be graded, paved and curbed.

SECTION 2. The Mayor and the Director of the Department of Public Works are hereby authorized and directed to advertise, in accordance with the Acts of Assembly of the Commonwealth of Pennsylvania, and the Ordinances of the said City of Pittsburgh relating thereto and regulating the same, for proposals for the grading, paving and curbing of said street between said points; the contract or contracts therefor to be let in the manner directed by the said Acts of Assembly and Ordinances; and the contract price or contract prices, if let in separate contracts, not to exceed the total sum of Eighteen Thousand, One Hundred ($18,100.00) Dollars, which is the estimate of the whole cost as furnished by the Department of Public Works.

SECTION 3. The costs, damages and expenses of the same shall be assessed against and collected from properties specially benefited thereby, in accordance with the provisions of the Acts of Assembly of the Commonwealth of Pennsylvania relating thereto and regulating the same, and the City's share of said work be chargeable to and payable from Code Account No——, People's Bond Issue, 1928.

SECTION 4. That any Ordinance or part of Ordinance conflicting with the provisions of this Ordinance be and the same is hereby repealed, so far as the same affects this Ordinance.

Passed in Council September 10, 1928.
Approved September 13, 1928.
CHARLES H. KLINE, Mayor.
Recorded in O. B. Vol. 40, page 265.

NO. 470.

AN ORDINANCE—Authorizing and directing the grading, paving and curbing of Burgess Street, from Osgood Street to Wurzell Avenue, letting a contract therefor, and providing that the costs, damages and expenses of the same be assessed against and collected from property specially benefited thereby.

WHEREAS—It appears by the petition and affidavit on file in the office of the City Clerk that a majority of property owners in interest and number abutting upon the line of Burgess Street, from Osgood Street to Wurzell Avenue, have petitioned the Council of the City of Pittsburgh to enact an ordinance for the grading, paving and curbing of the same. Therefore,

SECTION 1. Be it ordained and enacted by the City of Pittsburgh, in Council assembled, and it is hereby ordained and enacted by the authority of the same. That Burgess Street, from Osgood Street to Wurzell Avenue be graded, paved and curbed.

SECTION 2. The Mayor and the Director of the Department of Public Works are hereby authorized and directed to advertise, in accordance with the Acts of Assembly of the Commonwealth of Pennsylvania, and the Ordinances of the said City of Pittsburgh relating thereto and regulating the same, for proposals for the grading, paving and curbing of said street between said points; the contract or contracts therefor to be let in the manner directed by the said Acts of Assembly and Ordinances; and the contract price or contract prices, if let in separate contracts, not to exceed the total sum of Thirty-Four Thousand Seven Hundred ($34,700.00) Dollars, which is the estimate of the whole cost as furnished by the Department of Public Works.

SECTION 3. The costs, damages and expenses of the same shall be assessed against and collected from properties specially benefited thereby, in accordance with the provisions of the Acts of Assembly of the Commonwealth of Pennsylvania relating thereto and regulating the same, and the City's share of said work be chargeable to and payable from Code Account ——, People's Bond Issue, 1928.

SECTION 4. That any Ordinance or part of Ordinance conflicting with the provisions of this Ordinance be and the same is hereby repealed, so far as the same affects this Ordinance.

Passed in Council Sept. 10, 1928.
Approved Sept. 13, 1928.
CHARLES H. KLINE,
Mayor.
Recorded in O. B., Vol. 40, page 269.

Official—Pittsburgh 111

NO. 471.

AN ORDINANCE—Authorizing and directing the grading, paving and curbing of Chalfont Street, from Gearing Avenue to Montooth Street, letting a contract therefor, and providing that the costs, damages and expenses of the same be assessed against and collected from property specially benefited thereby.

WHEREAS—It appears by the petition and affidavit on file in the office of the City Clerk that a majority of property owners in interest and number abutting upon the line of Chalfont Street, from Gearing Avenue to Montooth Street, have petitioned the Council of the City of Pittsburgh to enact an ordinance for the grading, paving and curbing of the same. Therefore,

SECTION 1. Be it ordained and enacted by the City of Pittsburgh, in Council assembled, and it is hereby ordained and enacted by the authority of the same. That Chalfont Street, from Gearing Avenue to Montooth Street, be graded, paved and curbed.

SECTION 2. The Mayor and the Director of the Department of Public Works are hereby authorized and directed to advertise, in accordance with the Acts of Assembly of the Commonwealth of Pennsylvania, and the Ordinances of the said City of Pittsburgh relating thereto and regulating the same, for proposals for the grading, paving and curbing of said street between said points; the contract or contracts therefor to be let in the manner directed by the said Acts of Assembly and Ordinances; and the contract price or contract prices, if let in separate contracts, not to exceed the total sum of Twenty-eight Thousand Eight Hundred ($28,800.00) Dollars, which is the estimate of the whole cost as furnished by the Department of Public Works.

SECTION 3. The costs, damages and expenses of the same shall be assessed against and collected from properties specially benefited thereby, in accordance with the provisions of the Acts of Assembly of the Commonwealth of Pennsylvania relating thereto and regulating the same, and the City's share of said work be chargeable to and payable from Code Account No.——, People's Bond Issue, 1928.

SECTION 4. That any Ordinance or part of Ordinance conflicting with the provisions of this Ordinance be and the same is hereby repealed, so far as the same affects this Ordinance.

Passed in Council Sept. 10, 1928.
Approved Sept. 13, 1928.
CHARLES H. KLINE, Mayor.
Recorded in O. B. Vol. 40, page 266.

NO. 472.

AN ORDINANCE—Authorizing and directing the grading, paving and curbing of Cornell Avenue, from Wapello Street to Wickshire Avenue, letting a contract therefor, and providing that the costs, damages and expenses of the same be assessed and collected from property specially benefited thereby.

WHEREAS—It appears by the petition and affidavit on file in the office of the City Clerk that a majority of property owners in interest and number abutting upon the line of Cornell Avenue, from Wapello Street to Wickshire Avenue, have petitioned the Council of the City of Pittsburgh to enact an ordinance for the grading, paving and curbing of the same. Therefore,

SECTION 1. Be it ordained and enacted by the City of Pittsburgh, in Council assembled, and it is hereby ordained and enacted by the authority of the same. That Cornell Avenue, from Wapello Street to Wickshire Avenue be graded, paved and curbed.

SECTION 2. The Mayor and the Director of the Department of Public Works are hereby authorized and directed to advertise, in accordance with the Acts of Assembly of the Commonwealth of Pennsylvania, and the Ordinances of the said City of Pittsburgh relating thereto and regulating the same, for proposals for the grading, paving and curbing of said street between said points; the contract or contracts therefor to be let in the manner directed by the said Acts of Assembly and Ordinances; and the contract price or contract prices, if let in separate contracts, not to exceed the total sum of Sixteen Thousand Three Hundred ($16,300.00) Dollars, which is the estimate of the whole cost as furnished by the Department of Public Works.

SECTION 3. The costs, damages and expenses of the same shall be assessed against and collected from properties specially benefited thereby, in accordance with the provisions of the Acts of Assembly of the Commonwealth of Pennsylvania relating thereto and regulating the same, and the City's share of said work be chargeable to and payable from Code Account No——, People's Bond Issue, 1928.

SECTION 4. That any Ordinance or part of Ordinance conflicting with the provisions of this Ordinance be and the same is hereby repealed, so far as the same affects this Ordinance.

Passed in Council Sept. 10, 1928.
Approved Sept. 13, 1928.
CHARLES H. KLINE, Mayor.
Recorded in O. B. Vol. 40, page 267.

Official—Pittsburgh 111

NO. 473.

AN ORDINANCE—Authorizing and directing the grading, paving and curbing of Cumberland Street, from Crafton Boulevard to 426 feet west of Earlham Street, letting a contract therefor; and providing that the costs, damages and expenses of the same be assessed against and collected from property specially benefited thereby.

WHEREAS—It appears by the petition and affidavit on file in the office of the City Clerk that a majority of property owners in interest and number abutting upon the line of Cumberland Street from Crafton Boulevard to 426 feet west of Earlham Street, have petitioned the Council of the City of Pittsburgh to enact an ordinance for the grading, paving and curbing of the same, therefore,

SECTION 1. Be it ordained and enacted by the City of Pittsburgh, in Council assembled, and it is hereby ordained and enacted by the authority of the same. That Cumberland Street, from Crafton Boulevard to 426 feet west of Earlham Street, be graded, paved and curbed.

SECTION 2. The Mayor and the Director of the Department of Public Works are hereby authorized and directed to advertise, in accordance with the Acts of Assembly of the Commonwealth of Pennsylvania, and the Ordinances of the said City of Pittsburgh relating thereto and regulating the same, for proposals for the grading, paving and curbing of said street between said points; the contract or contracts therefor to be let in the manner directed by the said Acts of Assembly and Ordinances; and the contract price or contract prices, if let in separate contracts, not to exceed the total sum of Thirty-Four Thousand Seven Hundred ($34,700.00) Dollars, which is the estimate of the whole cost as furnished by the Department of Public Works.

SECTION 3. The costs, damages and expenses of the same shall be assessed against and collected from properties specially benefited thereby, in accordance with the provisions of the Acts of Assembly of the Commonwealth of Pennsylvania relating thereto and regulating the same, and the City's share of said work be chargeable to and payable from Code Account No. —, People's Bond Issue, 1928.

SECTION 4. That any Ordinance or part of Ordinance conflicting with the provisions of this Ordinance be and the same is hereby repealed, so far as the same affects this Ordinance.

Passed in Council Sept. 10, 1928.
Approved Sept. 13, 1928.
CHARLES H. KLINE,
Mayor.
Recorded in O. B., Vol. 40, page 270.

Official—Pittsburgh 111

No. 475.

AN ORDINANCE—Authorizing and directing the grading, paving and curbing of Farragut Street, from Hampton Street to Bryant Street, letting a contract therfor, and providing that the costs, damages and expenses of the same be assessed against and collected from property specially benefited thereby.

SECTION 1. Be it ordained and enacted by the City of Pittsburgh, in Council assembled, and is hereby ordained and enacted by the authority of the same. That Farragut Street, from Hampton Street to Bryant Street be graded, paved and curbed.

SECTION 2. The Mayor and the Director of the Department of Public Works are hereby authorized and directed to advertise, in accordance with the Acts of Assembly of the Commonwealth of Pennsylvania, and the Ordinances of the said City of Pittsburgh relating thereto and regulating the same, for proposals for the grading, paving and curbing of said street between said points; the contract or contracts therefor to be let in the manner directed by the said Acts of Assembly and Ordinances; and the contract price or contract prices, if let in separate contracts, not to exceed the total sum of Eight Thousand Four Hundred ($8,400.00) Dollars, which is the estimate of the whole cost as furnished by the Department of Public Works.

SECTION 3. The costs, damages and expenses of the same shall be assessed against and collected from properties specially benefited thereby, in accordance with the provisions of the Acts of Assembly of the Commonwealth of Pennsylvania relating thereto and regulating the same, and the City's share of said work be chargeable to and payable from Code Account No. —, People's Bond Issue, 1928.

SECTION 4. That any Ordinance or part of Ordinance conflicting with the provisions of this Ordinance be and the same is hereby repealed, so far as the same affects this Ordinance.

Passed in Council Sept. 10, 1928.
Approved Sept. 13, 1928.
CHARLES H. KLINE, Mayor.
Recorded in O. B., Vol. 40, page 267.

Official—Pittsburgh 111

regulating the same, for proposals for the grading, paving and curbing of said street between said points; the contract or contracts therefor to be let in the manner directed by the said Acts of Assembly and Ordinances; and the contract price or contract prices, if let in separate contracts, not to exceed the total sum of Eighteen Thousand Nine Hundred ($18,900.00) Dollars, which is the estimate of the whole cost as furnished by the Department of Public Works.

WHEREAS—It appears by the petition and affidavit on file in the office of the City Clerk that a majority of property owners in interest and number abutting upon the line of Wapello Street to Wickshire Avenue, have petitioned the Council of the City of Pittsburgh to enact an ordinance for the grading, paving and curbing of the same. Therefore,

SECTION 1. Be it ordained and enacted by the City of Pittsburgh, in Council assembled, and it is hereby ordained and enacted by the authority of the same. That Wapello Street, from Murray Avenue to Beechwood Boulevard, be graded, paved and curbed.

SECTION 2. The Mayor and the Director of the Department of Public Works are hereby authorized and directed to advertise, in accordance with the Acts of Assembly of the Commonwealth of Pennsylvania relating thereto and regulating the same, and the City's share of said work be chargeable to and payable from Code Account No——, People's Bond Issue, 1928.

SECTION 4. That any Ordinance or part of Ordinance conflicting with the provisions of this Ordinance be and the same is hereby repealed, so far as the same affects this Ordinance.

Passed in Council Sept. 10, 1928.
Approved Sept. 13, 1928.
CHARLES H. KLINE, Mayor.
Recorded in O.B. Vol. 40, page 272.

NO. 476.

AN ORDINANCE—Authorizing and directing the grading, paving and curbing of Forward Avenue, from Murray Avenue to Beechwood Boulevard, letting a contract therefor, and providing that the costs, damages and expenses of the same be assessed and collected from property specially benefited thereby.

SECTION 1. Be it ordained and enacted by the City of Pittsburgh, in Council assembled, and it is hereby ordained and enacted by the authority of the same. That Forward Avenue, from Murray Avenue to Beechwood Boulevard, be graded, paved and curbed.

SECTION 2. The Mayor and the Director of the Department of Public Works are hereby authorized and directed to advertise, in accordance with the Acts of Assembly of the Commonwealth of Pennsylvania relating thereto and regulating the same, and the City's share of said work be chargeable to and payable from Code Account No——, People's Bond Issue, 1928.

SECTION 4. That any Ordinance or part of Ordinance conflicting with the provisions of this Ordinance be and the same is hereby repealed, so far as the same affects this Ordinance.

Passed in Council Sept. 10, 1928.
Approved Sept. 13, 1928.
CHARLES H. KLINE, Mayor.
Recorded in O. B., Vol. 40, page 268.

NO. 477.

AN ORDINANCE—Authorizing and directing the grading, paving and curbing of Gallion Avenue, from Wedgemere Avenue to Flatbush Street, letting a contract therefor, and providing that the costs, damages and expenses of the same be assessed and collected from property specially benefited thereby.

WHEREAS—It appears by the petition and affidavit on file in the office of the City Clerk that a majority of property owners in interest and number abutting upon the line of Gallion Avenue, from Wedgemere Avenue to Flatbush Street, have petitioned the Council of the City of Pittsburgh to enact an ordinance for the grading, paving and curbing of the same. Therefore

SECTION 1. Be it ordained and enacted by the City of Pittsburgh, in Council assembled, and it is hereby ordained and enacted by the authority of the same. That Gallion Avenue, from Wedgemere Avenue to Flatbush Street be graded, paved and curbed.

SECTION 2. The Mayor and the Director of the Department of Public Works are hereby authorized and directed to advertise, in accordance with the Acts of Assembly of the Commonwealth of Pennsylvania, and the Ordinances of the said City of Pittsburgh relating thereto and regulating the same, for proposals for the grading, paving and curbing of said street between said points; the contract or contracts therefor to be let in the manner directed by the said Acts of Assembly and Ordinances; and the contract price or contract prices, if let in separate contracts, not to exceed the total sum of Twenty-seven Thousand ($27,000.00) Dollars, which is the estimate of the whole cost as furnished by the Department of Public Works.

SECTION 3. The costs, damages and expenses of the same shall be assessed against and collected from properties specially benefited thereby, in accordance with the provisions of the Acts of Assembly of the Commonwealth of Pennsylvania relating thereto and regulating the same, and the City's share of said work be chargeable to and payable from Code Account No.——, People's Bond Issue, 1928.

SECTION 4. That any Ordinance or part of Ordinance conflicting with the provisions of this Ordinance be and the same is hereby repealed, so far as the same affects this Ordinance.

Passed in Council Sept. 10, 1928.
Approved Sept. 13, 1928.
CHARLES H. KLINE, Mayor.
Recorded in O. B. Vol. 40, page 272.

NO. 478.

AN ORDINANCE—Authorizing and directing the grading, paving and curbing of Hampton Street (formerly Stewart Street), from N. Highland Avenue to Farragut Street; letting a contract therefor; and providing that the costs, damages and expenses of the same be assessed and collected from property specially benefited thereby.

WHEREAS—It appears by the petition and affidavit on file in the office of the City Clerk that a majority of property owners in interest and number abutting upon the line of Hampton Street (formerly Stewart Street), from N. Highland Avenue to Farragut Street, have petitioned the Council of the City of Pittsburgh to enact an ordinance for the grading, paving and curbing of the same. Therefore,

SECTION 1. Be it ordained and enacted by the City of Pittsburgh, in Council assembled, and it is hereby ordained and enacted by the authority of the same. That Hampton Street (formerly Stewart Street), from N. Highland Avenue to Farragut Street, be graded, paved and curbed.

SECTION 2. The Mayor and the Director of the Department of Public Works are hereby authorized and directed to advertise, in accordance with the Acts of Assembly of the Commonwealth of Pennsylvania, and the Ordinances of the said City of Pittsburgh relating thereto and regulating the same, for proposals for the grading, paving and curbing of said street between said points; the contract or contracts therefor to be let in the manner directed by the said Acts of Assembly and Ordinances; and the contract price or contract prices, if let in separate contracts, not to exceed the total sum of Thirteen Thousand Five Hundred ($13,500.00) Dollars, which is the estimate of the whole cost as furnished by the Department of Public Works.

SECTION 3. The costs, damages and expenses of the same shall be assessed against and collected from properties specially benefited thereby, in accordance with the provisions of the Acts of Assembly of the Commonwealth of Pennsylvania relating thereto and regulating the same, and the City's share of said work be chargeable to and payable from Code Account No. —, People's Bond Issue, 1928.

SECTION 4. That any Ordinance or part of Ordinance conflicting with the provisions of this Ordinance be and the same is hereby repealed, so far as the same affects this Ordinance.

Passed in Council Sept. 10, 1928.
Approved Sept. 13, 1928.
CHARLES H. KLINE, Mayor.
Recorded in O. B., Vol. 40, page 273.

NO. 479.

AN ORDINANCE—Authorizing and directing the Grading, Paving and Curbing of King Avenue, from Hampton Street to Wellesley Avenue, letting a contract therefor; and providing that the costs, damages and expenses of the same be assessed against and collected from property specially benefited thereby.

WHEREAS—It appears by the petition and affidavit on file in the office of the City Clerk that a majority of property owners in interest and number abutting upon the line of King Avenue, from Hampton Street to Wellesley Avenue, have petitioned the Council of the City of Pittsburgh to enact an ordinance for the Grading, Paving and Curbing of the same, Therefore,

SECTION 1. Be it ordained and enacted by the City of Pittsburgh, in Council assembled, and it is hereby ordained and enacted by the authority of the same. That King Avenue, from Hampton Street to Wellesley Avenue be Graded, Paved and Curbed.

SECTION 2. The Mayor and the Director of the Department of Public Works are hereby authorized and directed to advertise, in accordance with the Acts of Assembly of the Commonwealth of Pennsylvania, and the Ordinances of the said City of Pittsburgh relating thereto and regulating the same, for proposals for the Grading, Paving and Curbing of said street between said points; the contract or contracts therefor to be let in the manner directed by the said Acts of Assembly and Ordinances; and the contract price or contract prices, if let in seperate contracts, not to exceed the total sum of Forty-eight Thousand ($48,000.00) Dollars, which is the estimate of the whole cost as furnished by the Department of Public Works.

SECTION 3. The costs, damages and expenses of the same shall be assessed against and collected from properties specially benefited thereby, in accordance with the provisions of the Acts of Assembly of the Commonwealth of Pennsylvania relating thereto and regulating the same, and the City's share of said work be chargeable to and payable from Code Account No. —, People's Bond Issue, 1928.

SECTION 4. That any Ordinance or part of Ordinance conflicting with the provisions of this Ordinance be and the same is hereby repealed, so far as the same affects this Ordinance.

Passed in Council Sept. 10, 1928.
Approved Sept. 13, 1928.
CHARLES H. KLINE, Mayor.
Recorded in O. B., Vol. 40, Page 274.

Official—Pittsburgh 111

NO. 480.

AN ORDINANCE—Authorizing and directing the Grading, Paving and Curbing of La Porte Street, from Campania Avenue to Poketa Road, letting a contract therefor; and providing that the costs, damages and expenses of the same be assessed against and collected from property specially benefited thereby.

WHEREAS—It appears by the petition and affidavit on file in the office of the City Clerk that a majority of property owners in interest and number abutting upon the line of La Porte Street, from Campania Avenue to Poketa Road; have petitioned the Council of the City of Pittsburgh to enact an ordinance for the Grading, Paving and Curbing of the same, Therefore,

SECTION 1. Be it ordained and enacted by the City of Pittsburgh, in Council assembled, and it is hereby ordained and enacted by the authority of the same. That La Porte Street, from Campania Avenue to Poketa Road be Graded, Paved and Curbed.

SECTION 2. The Mayor and the Director of the Department of Public Works are hereby authorized and directed to advertise, in accordance with the Acts of Assembly of the Commonwealth of Pennsylvania, and the Ordinances of the said City of Pittsburgh relating thereto and regulating the same, for proposals for the Grading, Paving and Curbing of said street between said points; the contract or contracts therefor to be let in the manner directed by the said Acts of Assembly and Ordinances; and the contract price or contract prices, if let in separate contracts, not to exceed the total sum of Thirteen Thousand Five Hundred ($13,500.00) Dollars, which is the estimate of the whole cost as furnished by the Department of Public Works.

SECTION 3. The costs, damages and expenses of the same shall be assessed against and collected from properties specially benefited thereby, in accordance with the provisions of the Acts of Assembly of the Commonwealth of Pennsylvania relating thereto and regulating the same, and the City's share of said work be chargeable to and payable from Code Account No. —, People's Bond Issue, 1928.

SECTION 4. That any Ordinance or part of Ordinance conflicting with the provisions of this Ordinance be and the same is hereby repealed, so far as the same affects this Ordinance.

Passed in Council Sept. 10, 1928.
Approved Sept. 13, 1928.
CHARLES H. KLINE, Mayor.
Recorded in O. B. Vol. 40, Page 275.

NO. 481.

AN ORDINANCE—Authorizing and directing the Grading, Paving and Curbing of Marmaduke Street, from California Avenue to Hiawatha Street, letting a contract therefor, and providing that the costs, damages and expenses of the same be assessed against and collected from property specially benefited thereby.

WHEREAS—It appears by the petition and affidavit on file in the office of the City Clerk that a majority of property owners in interest and number abutting upon the line of Marmaduke Street, from California Avenue to Hiawatha Street, have petitioned the Council of the City of Pittsburgh to enact an ordinance for the Grading, Paving and Curbing of the same, Therefore,

SECTION 1. Be it ordained and enacted by the City of Pittsburgh, in Council assembled, and it is hereby ordained and enacted by the authority of the same. That Marmaduke Street, from California Avenue to Hiawatha Street be Graded, Paved and Curbed.

SECTION 2. The Mayor and the Director of the Department of Public Works are hereby authorized and directed to advertise, in accordance with the Acts of Assembly of the Commonwealth of Pennsylvania, and the Ordinances of the said City of Pittsburgh relating thereto and regulating the same, for proposals for the Grading, Paving and Curbing of said street between said points; the contract or contracts therefor to be let in the manner directed by the said Acts of Assembly and Ordinances; and the contract price or contract prices, if let in separate contracts, not to exceed the total sum of Twenty-one Thousand Seven Hundred ($21,700.00) Dollars, which is the estimate of the whole cost as furnished by the Department of Public Works.

SECTION 3. The costs, damages and expenses of the same shall be assessed against and collected from properties specially benefited thereby, in accordance with the provisions of the Acts of Assembly of the Commonwealth of Pennsylvania relating thereto and regulating the same, and the City's share of said work be chargeable to and payable from Code Account No. ...., People's Bond Issue, 1928.

SECTION 4. That any Ordinance or part of Ordinance conflicting with the provisions of this Ordinance be and the same is hereby repealed, so far as the same affects this Ordinance.

Passed in Council Sept. 10, 1928.
Approved Sept. 13, 1928.
CHARLES H. KLINE, Mayor.
Recorded in O. B. Vol. 40, Page 277.

No. 482.

AN ORDINANCE—Authorizing and directing the grading to a width of 36 feet, Paving and Curbing of Norton Street, from Sandwich Street to Gray Street, letting a contract therefor; and providing that the costs, damages and expenses of the same be assessed against and collected from property specially benefited thereby.

WHEREAS—It appears by the petition and affidavit on file in the office of the City Clerk that a majority of property owners in interest and number abutting upon the line of Norton Street, from Sandwich Street to Gray Street have petitioned the Council of the City of Pittsburgh to enact an ordinance for the Grading to a width of 36 feet, Paving and Curbing of the same, Therefore,

SECTION 1. Be it ordained and enacted by the City of Pittsburgh, in Council assembled, and it is hereby ordained and enacted by the authority of the same. That Norton Street, from Sandwich Street to Gray Street, be Graded to a width of 36 feet, Paved and Curbed.

SECTION 2. The Mayor and the Director of the Department of Public Works are hereby authorized and directed to advertise, in accordance with the Acts of Assembly of the Commonwealth of Pennsylvania, and the Ordinances of the said City of Pittsburgh relating thereto and regulating the same, for proposals for the Grading to a width of 36 feet, Paving and Curbing of said street between said points; the contract or contracts therefor to be let in the manner directed by the said Acts of Assembly and Ordinances; and the contract price or contract prices, if let in separate contracts, not to exceed the total sum of Sixteen Thousand Four Hundred ($16,400.00) Dollars, which is the estimate of the whole cost as furnished by the Department of Public Works.

SECTION 3. The costs, damages and expenses of the same shall be assessed against and collected from properties specially benefited thereby, in accordance with the provisions of the Acts of Assembly of the Commonwealth of Pennsylvania relating thereto and regulating the same, and the City's share of said work be chargeable to and payable from Code Account No. ...., People's Bond Issue, 1928.

SECTION 4. That any Ordinance or part of Ordinance conflicting with the provisions of this Ordinance be and the same is hereby repealed, so far as the same affects this Ordinance.

Passed in Council Sept. 10, 1928.
Approved Sept. 13, 1928.
CHARLES H. KLINE, Mayor.
Recorded in O. B. Vol. 40, Page 278.

NO. 484.

AN ORDINANCE—Authorizing and directing the Grading Paving and Curbing of Overton Street, from Macon Street to the City Line, letting a contract therefor; and providing that the costs, damages and expenses of the same be assessed against and collected from property specially benefited thereby.

WHEREAS—It appears by the petition and affidavit on file in the office of the City Clerk that a majority of property owners in interest and number abutting upon the line of Overton Street, from Macon Street to the City Line, have petitioned the Council of the City of Pittsburgh to enact an ordinance for the Grading, Paving and Curbing of the same, Therefore,

SECTION 1. Be it ordained and enacted by the City of Pittsburgh, in Council assembled, and it is hereby ordained and enacted by the authority of the same. That Overton Street, from Macon Street to the City Line be Graded, Paved and Curbed.

SECTION 2. The Mayor and the Director of the Department of Public Works are hereby authorized and directed to advertise, in accordance with the Acts of Assembly of the Commonwealth of Pennsylvania, and the Ordinances of the said City of Pittsburgh relating thereto and regulating the same, for proposals for the Grading, Paving and Curbing of said street between said points; the contract or contracts therefor to be let in the manner directed by the said Acts of Assembly and Ordinances; and the contract price or contract prices, if let in separate contracts, not to exceed the total sum of Twenty-seven Thousand ($27,000.00) Dollars, which is the estimate of the whole cost as furnished by the Department of Public Works.

SECTION 3. The costs, damages and expenses of the same shall be assessed against and collected from properties specially benefited thereby, in accordance with the provisions of the Acts of Assembly of the Commonwealth of Pennsylvania relating thereto and regulating the same, and the City's share of said work be chargeable to and payable from Code Account No. —, People's Bond Issue, 1928.

SECTION 4. That any Ordinance or part of Ordinance conflicting with the provisions of this Ordinance be and the same is hereby repealed, so far as the same affects this Ordinance.

Passed in Council Sept. 10, 1928.
Approved Sept. 13, 1928.
CHARLES H. KLINE, Mayor.
Recorded in O. B., Vol. 40, page 275.

NO. 485.

AN ORDINANCE—Authorizing and directing the Grading, Paving and Curbing of Putnam Street, from Frankstown Avenue to a point 122.15 feet south of the southerly line of Hamilton Avenue, letting a contract therefor and providing that the costs, damages and expenses of the same be assessed against and collected from property specially benefited thereby.

SECTION 1. Be it ordained and enacted by the City of Pittsburgh, in Council assembled, and it is hereby ordained and enacted by the authority of the same. That Putnam Street, from Frankstown Avenue to a point 122.15 feet south of the southerly line of Hamilton Avenue be Graded, Paved and Curbed.

SECTION 2. The Mayor and the Director of the Department of Public Works are hereby authorized and directed to advertise, in accordance with the Acts of Assembly of the Commonwealth of Pennsylvania, and the Ordinances of the said City of Pittsburgh relating thereto and regulating the same, for proposals for the Grading, Paving and Curbing of said street between said points; the contract or contracts therefor to be let in the manner directed by the said Acts of Assembly and Ordinances; and the contract price or contract prices, if let in separate contracts, not to exceed the total sum of Fourteen Thousand Six Hundred ($14,600.00) Dollars, which is the estimate of the whole costs as furnished by the Department of Public Works.

SECTION 3. The costs, damages and expenses of the same shall be assessed against and collected from properties specially benefited thereby, in accordance with the provisions of the Acts of Assembly of the Commonwealth of Pennsylvania relating thereto and regulating the same, and the City's share of said work to be chargeable to and payable from Code Account, People's Bond

WHY PITTSBURGH IS GREAT
Three Theological Seminaries Train for the Ministry

Pittsburgh Sun-Telegraph

BE A PITTSBURGH BOOSTER
To Your Friends in Other Cities

MONDAY, SEPT. 17, 1928

Established 1927, by Pitt Publishing Co., Gazette Square, Pittsburgh, Pa. President, William Randolph Hearst; Vice-President and Publisher, H. M. Bitner; Secretary-Treasurer, A. W. Clark; Managing Editor, C. W. Danziger; Business Manager, Guy T. Viskniskki. Entered as second class matter at the postoffice at Pittsburgh, Pa.

National advertising representatives: Paul Block, Inc., 247 Park avenue, New York; Century Bldg., Chicago; General Motors Bldg., Detroit; Little Bldg., Boston; Guarantee Trust Bldg., Philadelphia; 518 Chancer Bldg., San Francisco.

The Associated Press is exclusively entitled to the use for re-publication of all news credited to it, or not otherwise credited in this paper and also the local news published herein. All rights of re-publication of special dispatches herein are also reserved.

Jaworski's Bandit Life Proves Crime Impractical

This article is not written for the good and law-abiding residents of the city because it is intended to be a kind of a sermon on the futility of the unprofitable calling of the criminal. The Jaworski case is the specific topic.

Jaworski is a captive in Cleveland, dangerously wounded. If he recovers, the dark prospect before him is death as a slayer of his fellow men. Jaworski was a "big man" in his business. One who had brains enough to accomplish successfully the robbery of an armored express truck, guarded by armed men, and escape with a payroll amounting to $104,000. That was but one of his "jobs." Others netted him amounts running into the tens of thousands of dollars. He was a plunger for "big money" and was so frequently a "winner" that he seemed to make a fool of the law. Yet in the end the law laid the giant low, and his future promises only ignominious death.

And what did crime bring to him? What did Jaworski buy with the hundreds of thousands of dollars he obtained in his career of a few years as a criminal? He bought nothing but the furtive life of a hunted animal. He bought dark alleys, criminal underground burrows, and the necessity of being always alert, always ready to jump like a rabbit in hunting season; never to have any freedom of action, but always the need to shape his movements in a manner to "outsmart" those on his trail; always to be thinking of living just for the moment. His every step had to be planned and cautiously made, every waking minute a terrible preliminary to the even more terrible one when he would be forced to make a stand at last.

Time and again it has been said that criminality does not pay, but it will do no harm to repeat it. (Remember, we are not writing for the good people.) Let the young gangster as well as the bootlegger, hi-jacker, dope peddler, grafter and political crook be warned that crime is foolish and impractical. If it were really practical, and certain of profit in the end, criminals would have the competition of people smarter than they are.

Crookdom, attention—you never can "get away with it" for long!

G'Bye, Pirates; Lose, Win, It Won't Bother Us Any

Good-by, Pirates—take care o' yourselves. Come back again next April and we'll be glad to see you. Just now it is immaterial, but by April we feel sure that our indifference will have vanished and that we shall be ready to sacrifice another fatted calf or something. When we think of the high hopes we had for you last spring, and the world series money we were going to squander on you in October, and the way you disappointed your old Father Pitt, we are not sorry to see you clear out, to come back no more this season. We have no taste for you now.

Your games in the East mean nothing to us. Win them or lose them and it will be all the same. The baseball joy in Pittsburgh is on a par with that in Mudville on a certain grief-filled occasion when the celebrated Mr. Casey was shattered as an idol. When you come back next spring not as league champions, as you did this year, perhaps we may not expect so much of you as we did then.

Anyway, good-bye—a su-su-sad good-bye. Take care o' yourselves.

Wasted Man Power

Holland Studies It.

Holland has in hand a useful undertaking, "the study of wasted man power."

The idea is to find means through machinery and science of substituting steam, electricity and steel for human energy.

The best way to reduce man power waste is to RAISE WAGES.

When wages are HIGH employers use their brains and try to find machines to do men's work.

When labor at the mines cost almost nothing, and women in Britain were cheaper than mine ponies, women on their hands and knees with chains around their necks passing under their bodies were fastened to little coal cars in the mines.

Now they use ponies or machinery and boys in America, no longer, with their fingers bleeding, pick sharp pieces of slate out of the coal. Machines do the work because it is CHEAPER than human machines. Brains and science do more than philanthropy.

Europe Knows

Thanks to the War.

Great Britain has long since had an "Air Minister" responsible for the development of aviation.

Mussolini is Italy's air minister. And no nation works more earnestly or successfully than Italy to develop aviation, with the possible exception of Germany.

Now the French decide to establish a new ministry, with exclusive control of national aviation.

When President Coolidge finishes with the trout and returns from his well-earned vacation, perhaps he and Congress will take up the question of appointing a new cabinet minister, and a special department for aviation, particularly in connection with national defense.

To make of our air force a minor department of the Army and Navy is as stupid as it would be to subordinate powder and guns to bows and arrows.

We need a cabinet officer devoted exclusively to aviation, and we need AN AIR FLEET.

SUN-TELEGRAPH'S PLATFORM

For Pittsburgh and Western Pennsylvania

1—*A better, cleaner, more beautiful city.*
2—*Settlement of coal strike.*
3—*Rapid transit.*
4—*Repeal or modification of "blue law."*
5—*Establishment of Pittsburgh metropolitan district.*
6—*Community Fund for charities.*
7—*Town Hall, seating at least 15,000.*
8—*Voting machines to insure honest elections.*
9—*Development of river transportation.*

MR. CITIZEN INSERTS AN AD

Garrett P. Serviss Says:

Secret of the Telescope

"There has been lengthy discussions in our office about seeing with the naked eye and with field-glasses or telescopes. I contend that no one can see farther with a glass than without it, but concede that with glasses the objects are much clearer. If I am right what is the reconciling theory as to the study of the heavenly bodies with telescopes?—E. Purcell, Chicago."

THE telescope, or field glass, of course, does not bring the object nearer, but it enlarges the visual angle under which the object is seen, thus increasing its apparent size. In that respect the effect is the same as that of looking at the object with the naked eye from a nearer viewpoint.

An ordinary opera glass magnifies, i. e., enlarges the visual angle, two-and-a-half or three times. The object therefore appears that much larger. But if, without the glass, you go two-and-a-half or three times nearer the object, it will look just as large to the naked eye as it does when seen from the original distance through the opera glass.

If you think that the only effect of a glass is to make the object look clearer, you can prove the error by looking with one eye directed through the glass and the other outside. With a little practice it is easy to apply this method of measuring the magnifying power of an opera glass or telescope. For such comparisons a brick wall makes an excellent object. Count the number of layers of brick seen by the naked eye that correspond with one layer seen through the glass.

* * *

The increase of clearness is due to the visibility of smaller and finer details which the increase of apparent size reveals in the view with the glass. However, when the object looked at is a star or a mere point of light, the glass increases the apparent brightness by gathering at its focus and transmitting to the nerve of vision more rays of light than can pass through the pupil of the naked eye. This is the secret of the wonderful power of a large telescope to make visible millions of stars where the naked eye sees only hundreds and to reveal faint nebulous objects that cannot be seen at all without such aid.

The average diameter of the circular pupil of the human eye is about one-fifth of an inch. The area of any circle is proportional to the square of its diameter. Take, then, a telescope with an object glass 10 inches in diameter and it will collect 10x10x5=500 times as much light from a star as can pass through the average pupil in naked-eye seeing. The hundredth-inch telescope at Mount Wilson theoretically collects 100x100x5=50,000 times as much light as normally enters the eye from a heavenly body.

* * *

I say "theoretically" because there is always some loss of light when the rays pass through the lenses, or are reflected from the mirrors of a telescope, so that the proportion is not quite so large as estimated.

On the other hand, if you are looking, not at a point of light like a star, but at an extended surface like that of the moon, the gain of light by the telescope is turned to relative loss when the magnifying power is so great that the area of the object is expanded in a ratio greater than the total increase of light. Thus with a high telescopic magnification the shadowy regions of the moon appear darker than they do to the naked eye.

(Copyright, 1928, International Feature Service, Inc.)

Isn't It So?

Wisdom is anything other people don't know.

* * *

When marriage is not a success, divorce is its successor.

* * *

Happy is the man who never knows when he gets the worst of it.

* * *

All golf players don't lie about their score. Some don't keep score.

* * *

Every town has a family that leads in everything, including the number of unpaid bills.

* * *

There is no discord in all the world like a lot of people all singing their own praises.

* * *

A he-man is one big enough to endure his wife's bossing without feeling resentful.

* * *

Hope springs eternal in the human breast, but unfortunately it doesn't always declare a dividend.

Once Overs

By J. J. MUNDY

Talking About Hubby

MRS. MARRIED WOMAN, don't express to others the opinion that your husband is an important person in the concern where he is employed.

You are bound to be ridiculed, and he may be embarrassed.

The man who owns the business or has a controlling interest is the big man of the place.

Others are comparatively small.

Good positions, perhaps, but still they are employes.

Some husbands lead their wives to think that the organization for which they work would be in a poor way if it were not for them.

And wives who believe such a thing are likely to make it known among their personal friends and acquaintances.

Some wives might be greatly chagrined if they knew just how small the place their husbands fill in their individual positions.

It is unwise for a woman to talk about her husband in connection with his place of business or the company employing him.

Young wives can damage their husbands thus and interfere with further advancement with the firm if they are so indiscreet as to talk about their husbands, especially as concerns their jobs.

(Copyright, 1928, International Feature Service, Inc.)

The Rhyming Optimist

By ALINE MICHAELS

Songs

MAN'S songs are many, sometimes proud and gay,
They lift triumphant wings
Above the drab-clad ranks that march away
To war's fierce bellowings.

Again, like thistledown, they drift, they float,
Faint ripples on the breeze,
They rise serenely from some happy throat,
Sweet, humble melodies.

And there are deeper, wordless songs men bring;
Where, after anguish long,
Peace flowers into its perfect blossoming,
The silence is a song.

Stars and Stripes

The sword of peace at last! Down with the ploughshare of war!

* * *

Bedtime Story—"You needn't call me early, mother. I won't be home till late."

* * *

Owing to the high price of money it might be a good idea for somebody to devise a passable substitute.

* * *

Man who rose from an office boy to a $60-a-week cashier in 22 years and then stole $70,000 might do better if given more "time."

* * *

A CLOSE FINISH.

"How did Ethel make out in her affair with Tom?"

"Oh, she won by a neck."

Great Passages from the Bible

"Trust in the Lord"

(Proverbs 3; 1-12)

MY SON, forget not my law; but let thine heart keep my commandments:

For length of days, and long life, and peace, shall they add to thee.

Let not mercy and truth forsake thee: bind them about thy neck; write them upon the table of thine heart:

So shalt thou find favour and good understanding in the sight of God and man.

Trust in the Lord with all thine heart; and lean not unto thine own understanding.

In all thy ways acknowledge him, and he shall direct thy paths.

Be not wise in thine own eyes: fear the Lord, and depart from evil.

It shall be health to thy navel, and marrow to thy bones.

Honour the Lord with thy substance, and with the firstfruits of all thine increase:

So shall thy barns be filled with plenty, and thy presses shall burst out with new wine.

My son, despise not the chastening of the Lord; neither be weary of his correction:

For whom the Lord loveth he correcteth; even as a father the son in whom he delighteth.

Tales that are Told

Worst Story I Have Heard Today

By WILL ROGERS

THE old superstition that the women do all the talking is still pretty strong, and I wonder why the women don't organize to stamp it out. All they'd have to do would be to show the world how they can keep still while their husbands talk. Course, the unmarried girls are doing a fine job all along, because they know the only way to please the fellow is to keep still while he talks about himself.

But there was a kid asked his dad what was a monolog.

"Why," says the dad, kind of sore, "that's when your mother and me indulge in a conversation about money."

"Oh, I thought that was dialog!"

"Nope, you're wrong, my boy. A dialog is when two people are talking."

A Girl Story

CHARLIE CHAPLIN told a New York reporter a girl story.

"Girls are more beautiful and more—er—practical than ever," he began.

"A girl named Montmorency sat in a moonlit California rose garden with a young man named Fetherstonhaugh. Fetherstonhaugh bent over her and said in a passionate voice:

"'Miss Montmorency—Augusta, if I may call you so—I am not rich in this world's goods, but I—'

"With a slight wave of her cigaret she silenced him.

"'That will do, Mr. Fetherstonhaugh,' she said. 'No!'"

Canny

AN uneducated Scotsman made a fortune. One day he and an acquaintance were talking, when the latter said to old Duncan:

"You don't know enough to go indoors when it rains. Why, you can'e even spell 'bird.'"

"B-u-r-d," said Duncan.

"I tell you you don't know anything. Why, if you had to spell to make a living you'd have been dead years ago. I'll bet you a fiver you can't spell 'bird.'"

"I'll take ye," replied Duncan.

After the money was put down Duncan said, "B-i-r-d."

"That's not the way you spelled it the first time."

"I wisna bettin' then."

O. O. McINTYRE

San Francisco

SAN FRANCISCO, Sept. 17.—San Francisco's buoyancy and zip weave a lasting impression. A San Franciscan is rarely happy elsewhere. Rudyard Kipling tooled the penegyric; "San Francisco has only one drawback, 'tis hard to leave." And—sneaking over a last one—that is true of Los Angeles. As I noticed last eve.

We arrived at dawn in a fog, yet all felt an animation. Every visitor has been touched by this irrepressible spirit—the spirit of joyous abandon that transformed Tetrazzini into a street singer and Kubelik into a wandering troubador. You cannot explain. It is merely one of those things.

The city is enthroned in glamorous hills—crazy and cock-eyed in their confusion. Over the bay sea gulls were wheeling about and screaming a noisy welcome, and myriad illuminated ferryboats rippled the waters with yellow blobs of fire. Here once nestled a sleepy Spanish pueblo. Then came the gold flecked days of the Argonauts. And now look!

Boys and girls, this is a city—a city with more of the dash of Paris than any other in America. There is a jealousy between San Francisco and Los Angeles, but the healthy vigilance of civic pride, and back of the bickerings is a mutual admiration. Each has achieved a glorious destiny. So let 'em spat.

The weather here is cooler and—with a nice big hug for the Chamber of Commerce—muggier. But there is plenty of sunshine along with its sudden mid afternoon chill. San Francisco, I should say, is a trifle more aloof to the stranger. But its vivacity is more pronounced than that of Los Angeles.

Passing through the Ferry Building, one comes upon the serge of Market street and its jangle. All streets criss-cross this main artery that zig-zags diagonally through town. Take a walk and try to keep off Market street, then, using one side of the paper, send me your answer in block letters. The electric radiance at night is doggy.

One of the pivotal points down town is Lotta's Fountain, a gift to the city by Lotta Crabtree, a beloved stage idol at whose feet worshipful miners tossed golden nuggets in days agone. San Francisco speaks in a medley of alien tongues and, pardon another cartwheel, is strikingly and gloriously cosmopolitan.

* * *

San Francisco's water front inspired Jack London to answer the call of the sea and furnished high lights for the excellent literature of Frank Norris. Every variety of craft is harbored here, from a Chinese junk to an enormous Pacific liner. Drawn from all far-flung ports of the compass are Portuguese, Cornishmen, Chinese, South Sea Islanders, Singalese—brawny seamen with hair on their chests who go around the Horn on windjammers and down to the sea in ships. Embarcadero piers are piled with tea, rice, silk, hemp and tobacco, creating that aura of adventure that grips us all. San Francisco is the key port of the Pacific and its water front is a monument to its eternal debt to the sea. And I wish I could tell you what a parrot perched on a peg-legged seaman's shoulder called me, and I would if I didn't happen to be so poison nice.

* * *

It stirs the imagination to think of this city in cradle days as a red-shirted mining camp, but it is staggering to realize its Phoenix-like rise from the ashes of its devastating fire to present opulence. The city today really dates back to reconstruction following 1906. What an achievement!

San Francisco is so rich in literary lore that most of us measly little chicken-breasted scribblers stand humbled before it. It was here such illustrious as the following started: Mark Twain, Bret Harte, Edwin Markham, Joaquin Miller, Jack London, Gertrude Atherton, Frank, Charles and Kathleen Norris, Will and Wallace Irwin, Ambrose Bierce, George Sterling, Peter B. Kyne, R. L. Stevenson, Herman Whitaker and Gelett Burgess.

* * *

Hotel bell hops are nearly all middle-aged men. Many are those who have grown gray "hopping bells" from coast to coast. "We wind up here," said one, "and never leave."

* * *

The climate has a wallop. In the chill of an early morning you have an urge to kick off the blankets and tip over a mountain. Ladies, as well as geraniums, grow tall and handsome. And the teetering gentleman who remarked as I registered at an hotel, "Give the Duke and his white spats a nice roomy room," doesn't realize how narrowly he escaped a sock on the jaw.

(Copyright, 1928, by McNaught Syn., Inc.)

Bootlegging

By DR. FRANK CRANE.

Bootlegging is a term that is applied to traffic in any illicit material. The name is most usually used in connection with the unlawful sale of liquor since the Eighteenth Amendment. It was a large and flourishing business, however, long before the prohibition of alcoholic liquors, and it is still considerable.

There are certain things that people want to do that are injurious to their health and dangerous to society. Appealing to personal liberty they claim they have a perfect right to do these things. There is no such thing as absolute personal liberty in orderly society. Civilization rests upon the fact that we forego certain personal liberties for the common good.

People may think that they have a perfect right to run lotteries, but the government properly prohibits them from doing this because the net result of a lottery is loss and misery. So people think they have a right to use opium, heroin and cocain, if they so desire, and it is nobody's business. But enlightened government sees that the effect of procuring these drugs and using them freely is deplorable in the extreme.

There is an annual crop of about 16,000 tons of opium alone while only about 250 tons are needed for medical and scientific purposes.

Many attempts have been made to curb the nefarious traffic, but the greed of those who make tremendous profits in it is stronger than government.

China delivered an edict in 1906 declaring the extermination of the poppy, from which opium is produced, within 10 years. The republic of China in 1918 made a $36,000,000 bonfire of all the opium it could get hold of, but the greed of man was too strong. Opium paid too much taxes for a government to be honest. There was too much money to be made in opium smuggling.

The United States withdrew from the last international conference at Genoa because there was no world agreement on limiting the traffic of narcotic drugs.

Political, social and business interests would be hurt by stopping the growth of the poppy.

Hence, says a recent writer, "the poppy blooms freely and even increases in its domain, especially in China, Turkey, Persia and India; and the coca plant, originally a native of South America, is spreading its roots in the soil of Ceylon, Java and Japan. Germany, Switzerland, France and other countries are busy turning out tons of derivatives."

So long as a business is profitable some men will pursue it utterly regardless of human wreckage.

(Copyright, McClure Newspaper Synd.)

OH, THESE WOMEN!

By LEOLA ALLARD

COLONIAL fashions with long skirts are coming back. What a relief that is going to be to the best fellers of some of these knock-kneed, bow-legged, pigeon-toed, piano-legged girls, who just WOULD be stylish!

But how is the modern girl going to act in a Colonial dress, with long skirts ruffled with 50 yards of lace, long gloves and a demure little hat?

And won't it be funny to hear a girl dressed that way saying: "For the love of Pete, who's going to that whoopee party of Mazie's tomorrow night? I hope her gin is the goods. I almost parked the cookies at my last gin party."

Shades of George Washington!

The Life Extension Society publishes the warning: "Wear light, loose and porous clothing."

Read that to the family, girls, and mebbe papa won't spank.

A spinster lady who taught kindergarten and primary schools for 35 years has quit. It isn't recorded whether or not the western village where she lives gave her anything BUT the gate. She probably feels that it is reward enough to have dried more baby tears, and eased more aching little hearts than any mother in the country.

A lady in Arkansas shot at her husband three times at close range, but didn't hit him.

It's just as well to keep them on their toes. She didn't try to kill him. Just showing him a few things.

Now, in Chicago, not only would she have hit him each time, but she would have had bad intentions. The fact that she did it in Chicago would have settled the question in a world court.

Why is she four times divorced? What kind of a wife is she?

She's this kind: As soon as she marries she begins to wonder what kind of a husband the other suitor would have made. Interest and curiosity that makes some women interesting also makes them this way. Once married they congeal, and the Krassin couldn't break the ice. The pity is they can't help it. (This is a choice bit in your matrimonial education.)

The woman who first haunts her man, then hounds him, then refuses to let him get away till she has nailed her colors to the mast, makes a beautiful wife! Stays put and is always at home, and saves money and keeps a perfect house, and always has your buttons sewed on, and reminds you of anything you forget, and cooks what you like and—bores you to distraction!

Oh, you are entirely welcome.